

Notes:

- 1. All the opening windows and doors added to the plan.

TOTAL FLOORSPACE
REMOVED 10.44M²

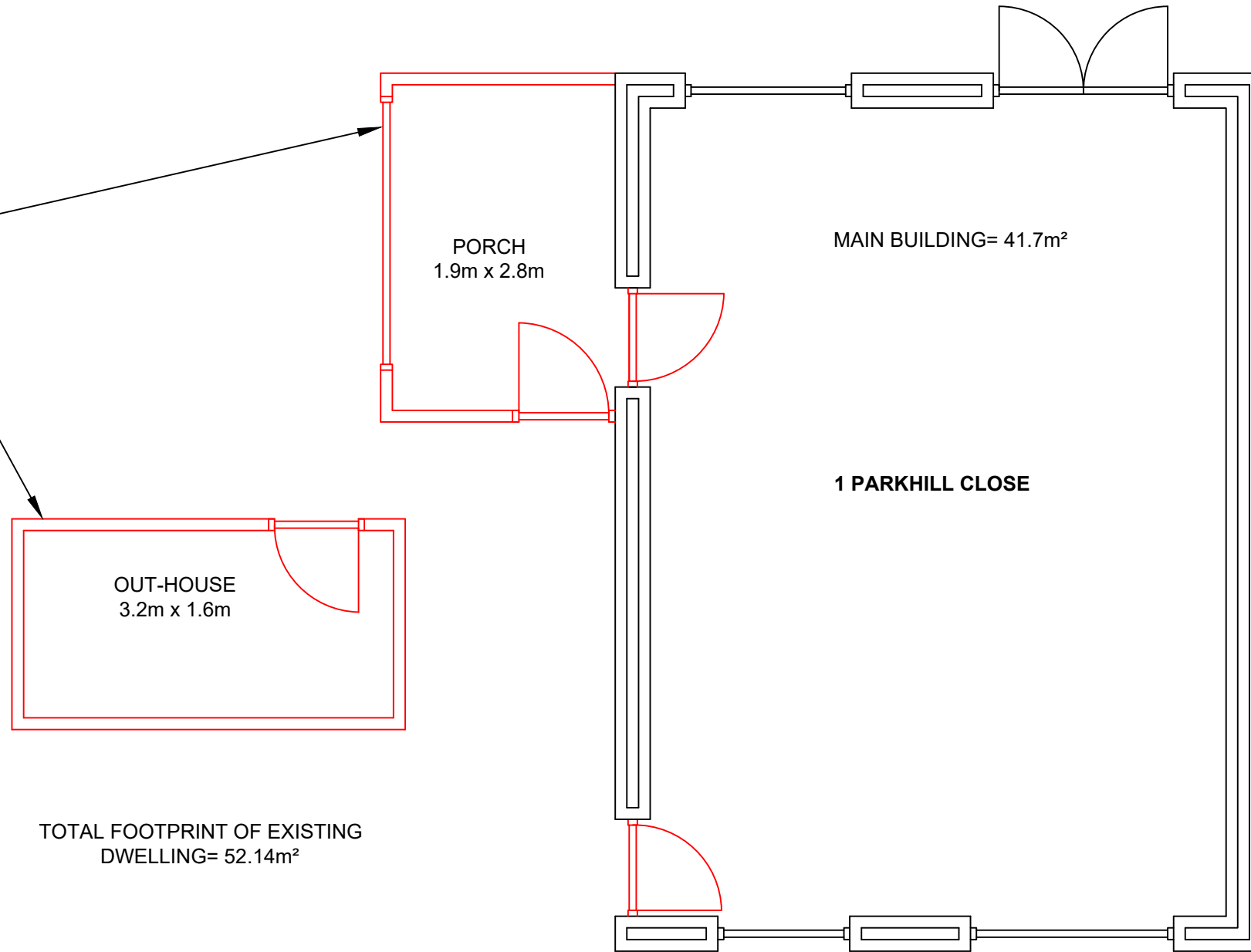

TOTAL FOOTPRINT OF EXISTING
DWELLING= 52.14m²

EXISTING PORCH AND OUT-HOUSE TO BE REMOVED

REV:	DESCRIPTION:	BY:	DATE:
STATUS:		PLANNING	

TR-CAD Taylor Robinson CAD
 CAD SERVICE TRCADSERVICE@gmail.com
 Mob: +44 7787 118875
 www.TRCAD.com

CLIENT:	Tamsin Courtney-Coles Joanne King
TITLE:	PROPOSED NEW DWELLING TO THE SIDE OF 1 PARKHILL CLOSE

SITE:	1 PARKHILL CLOSE		
DRAWING TITLE:	EXISTING BUILDINGS TO BE REMOVED		
SCALE AT A3:	DATE:	DRAWN:	CHECKED:
1:50 (A3)	09/03/2024	TR	
PROJECT NO:	DRAWING NO:	REVISION:	
	PH 004	03	