

Notes:

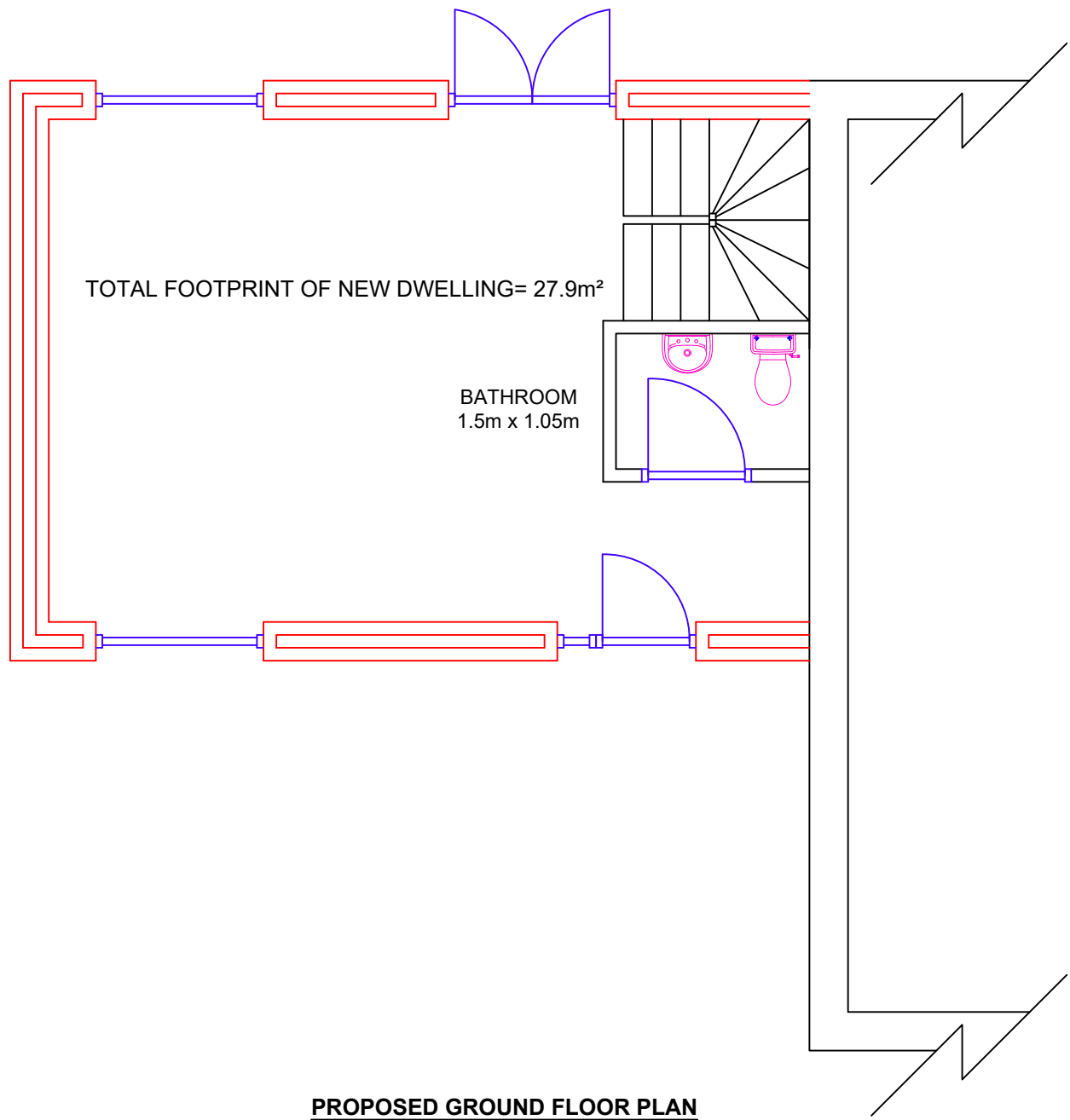

TOTAL FOOTPRINT OF NEW DWELLING= 27.9m²

BATHROOM
1.5m x 1.05m

PROPOSED GROUND FLOOR PLAN

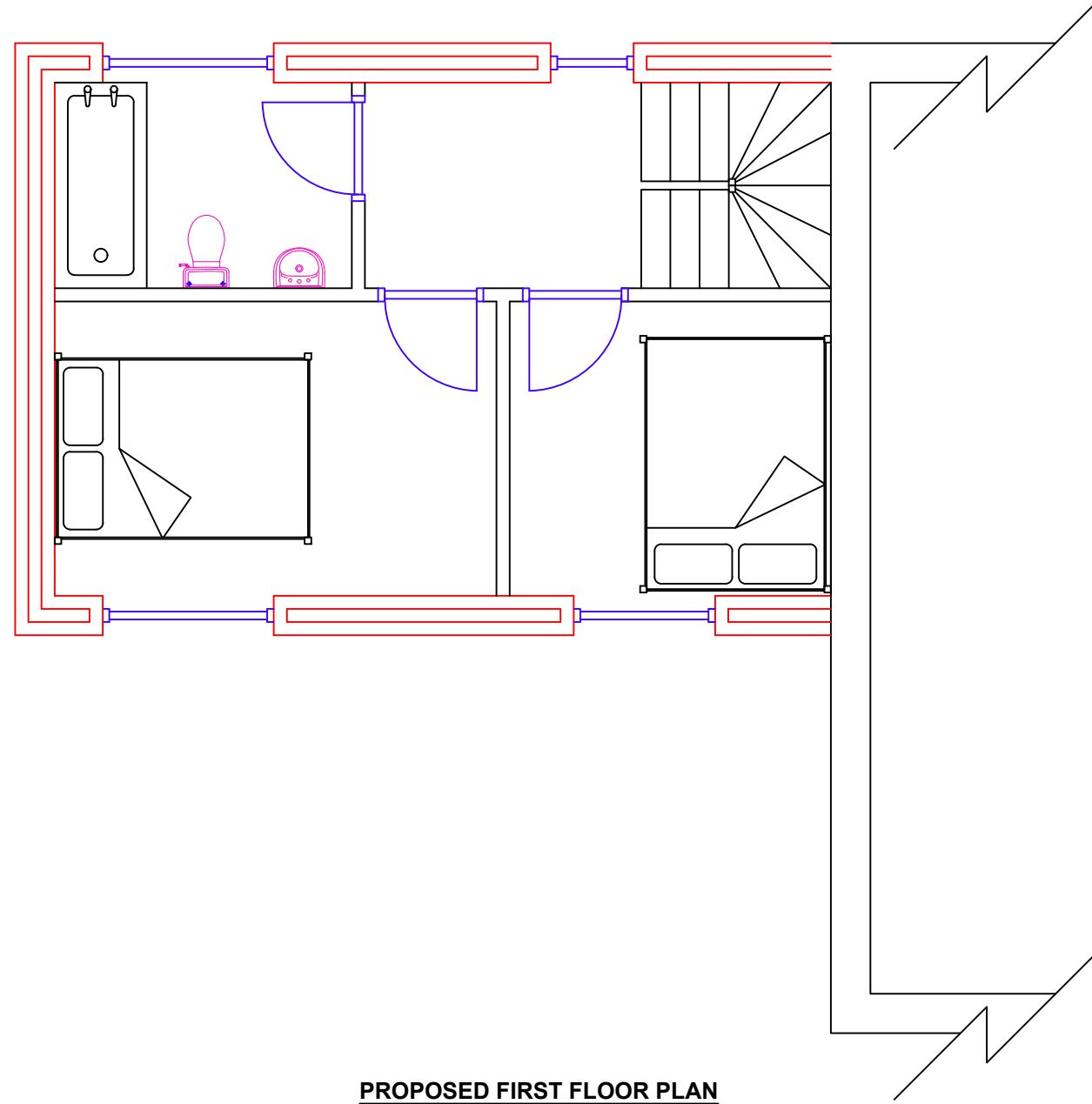

PROPOSED FIRST FLOOR PLAN

REV:	DESCRIPTION:	BY:	DATE:
	STATUS: PLANNING		

TR-CAD CAD SERVICE
Taylor Robinson CAD
TRCADSERVICE@gmail.com
Mob: +44 7787 118875
www.TRCAD.com

CLIENT: Tamsin Courtney-Coles
Joanne King

TITLE: PROPOSED NEW DWELLING
TO THE SIDE OF 1 PARKHILL CLOSE

SITE: 1 PARKHILL CLOSE

DRAWING TITLE: PROPOSED FLOOR LAYOUTS

SCALE AT A3: 1:50 (A3)	DATE: 09/03/2024	DRAWN: TR	CHECKED:
PROJECT NO:	DRAWING NO: PH 003	REVISION: 05	