

Materials to match existing

Notes  
All dimensions and details to be checked on site by builder prior to commencement of works.  
This plan must not be acted upon until it has been approved by the Local Authority.  
Client to conform to party wall act of 1996 if required.

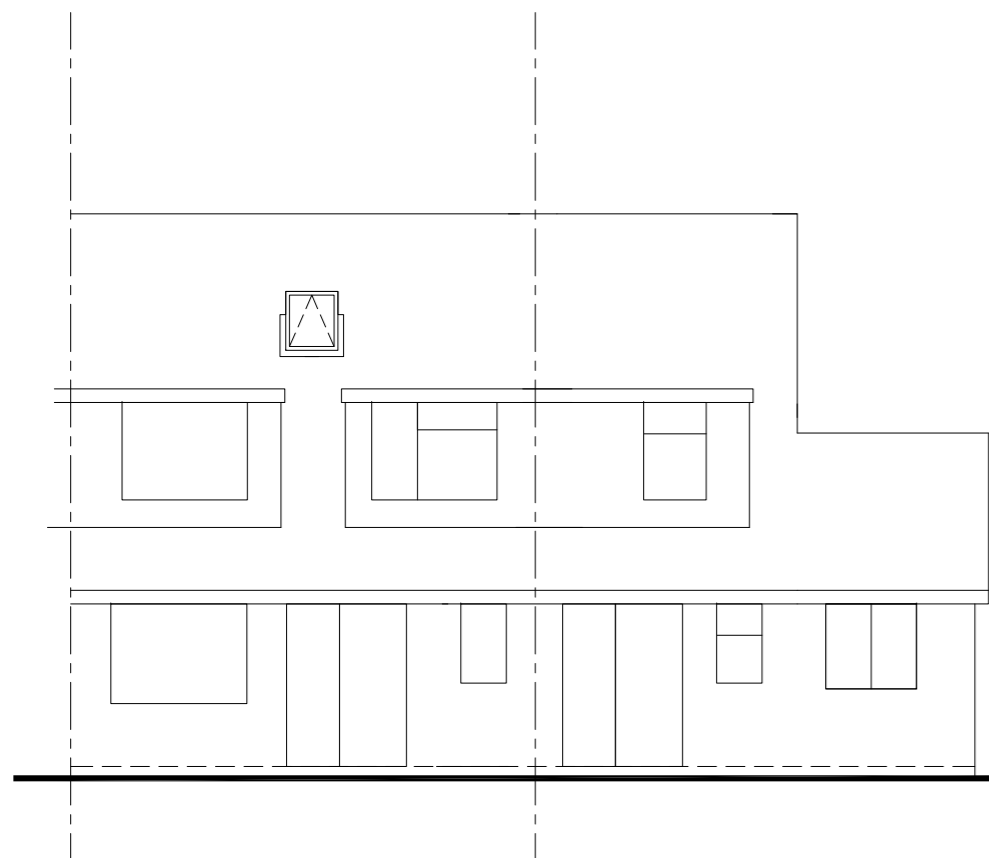

Front View  
Scale 1:100

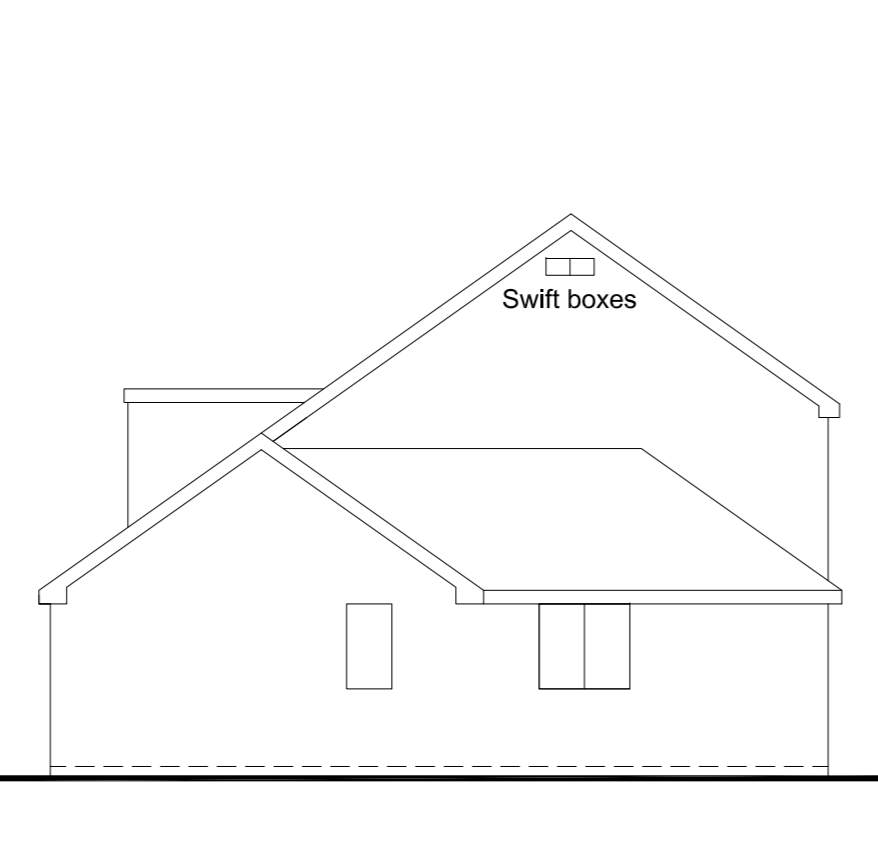

Side View  
Scale 1:100

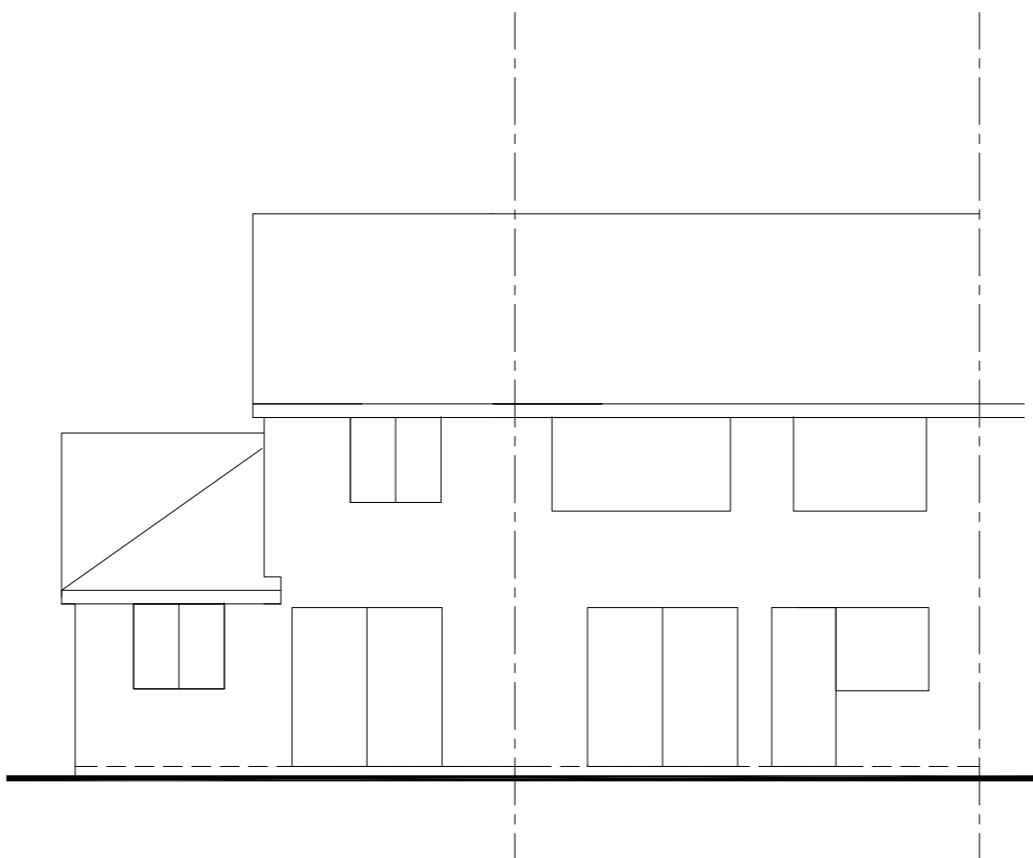

Rear View  
Scale 1:100

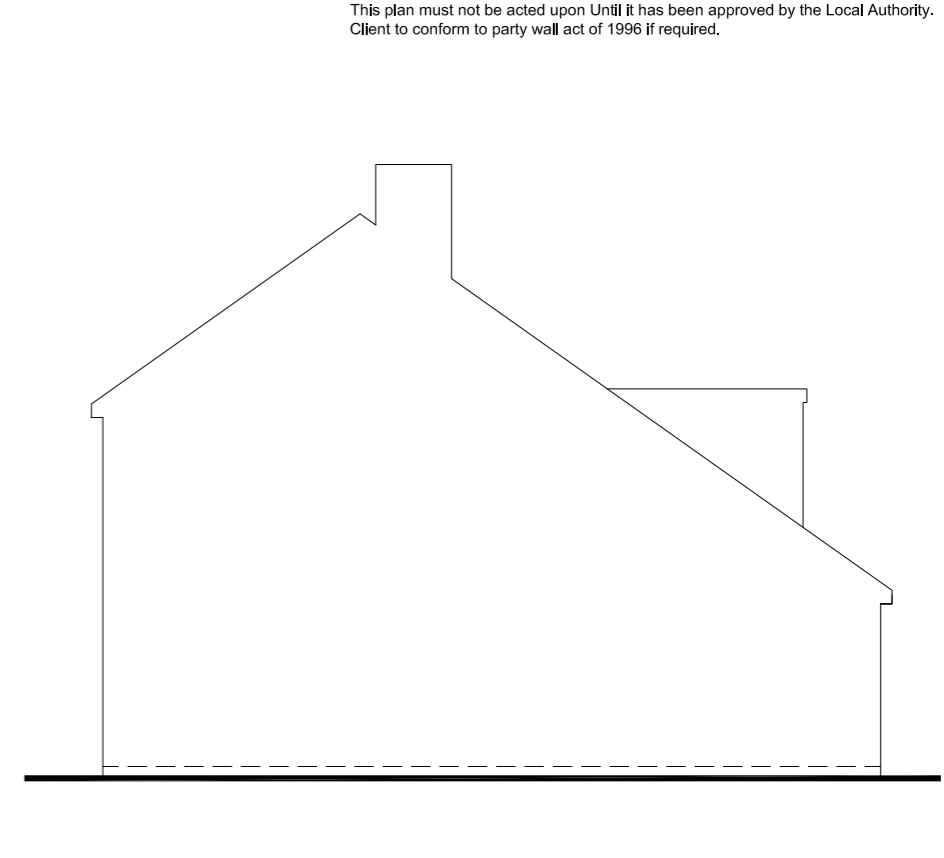

Side View  
Scale 1:100

**RED HOUSE**  
GF 56.4mtrs sq  
FF 51.5mtrs sq  
TOTAL= 107.9

**BLUE HOUSE**  
GF 52.1mtrs sq  
FF 25.4mtrs sq  
TOTAL= 77.5

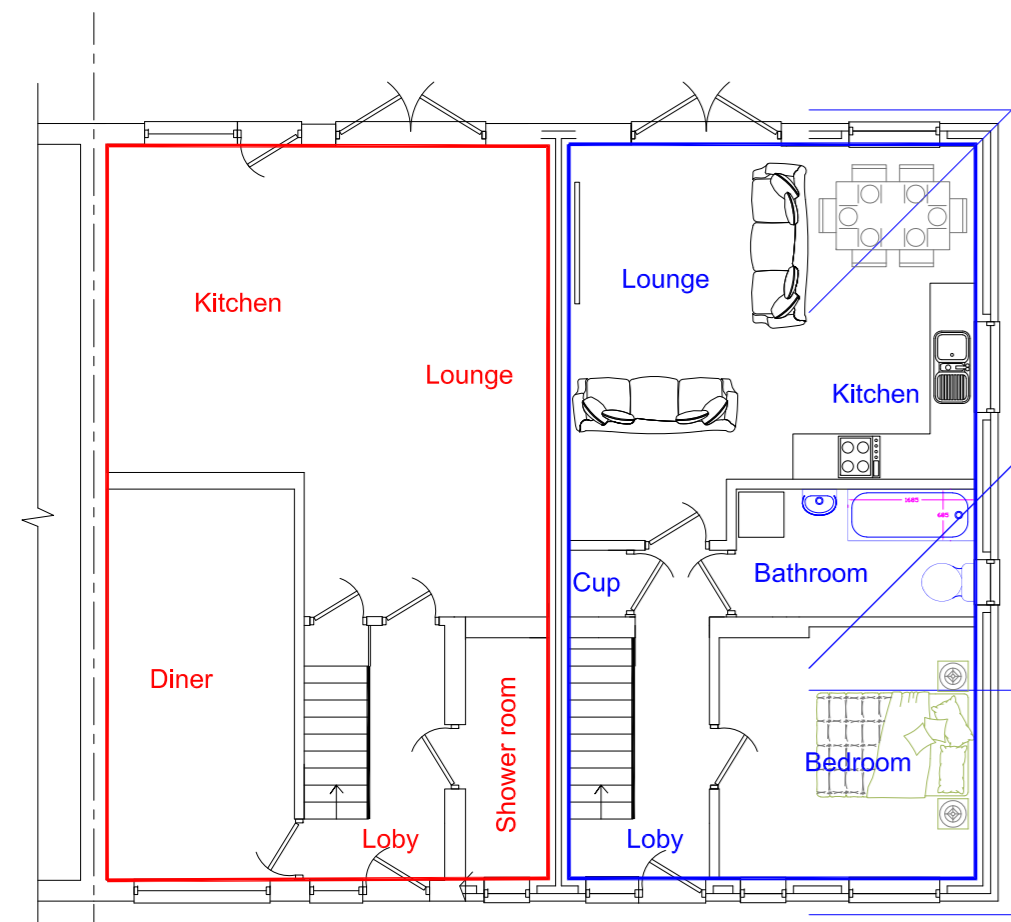
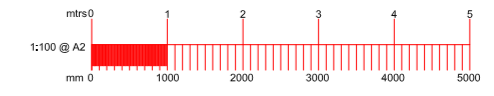

Ground Floor Plan  
Scale 1:100

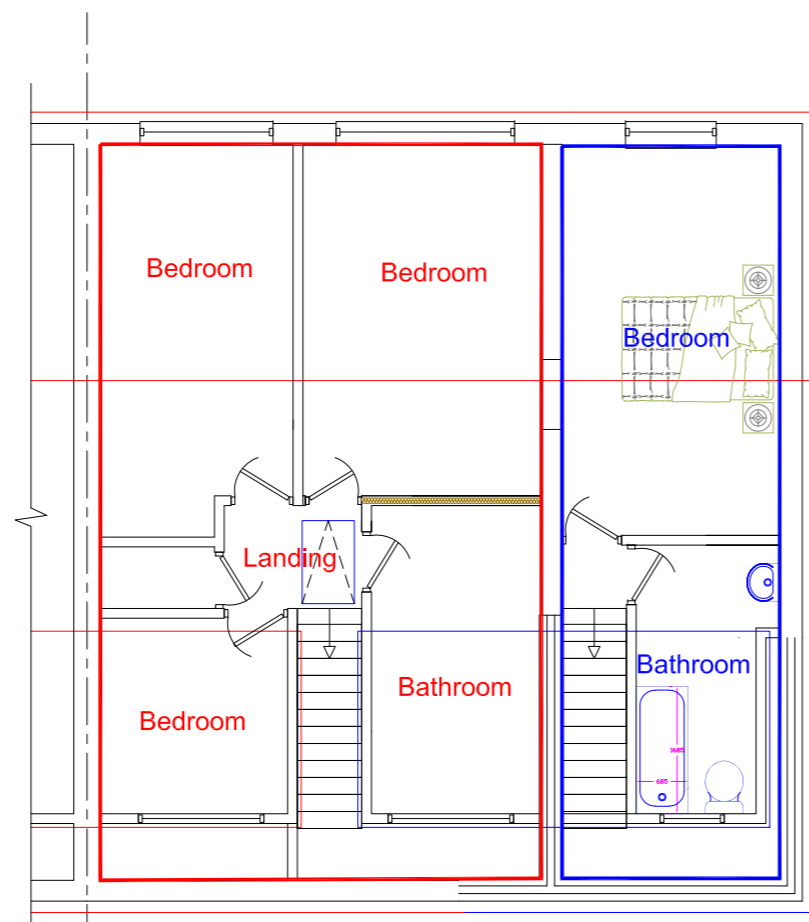

First Floor Plan  
Scale 1:100

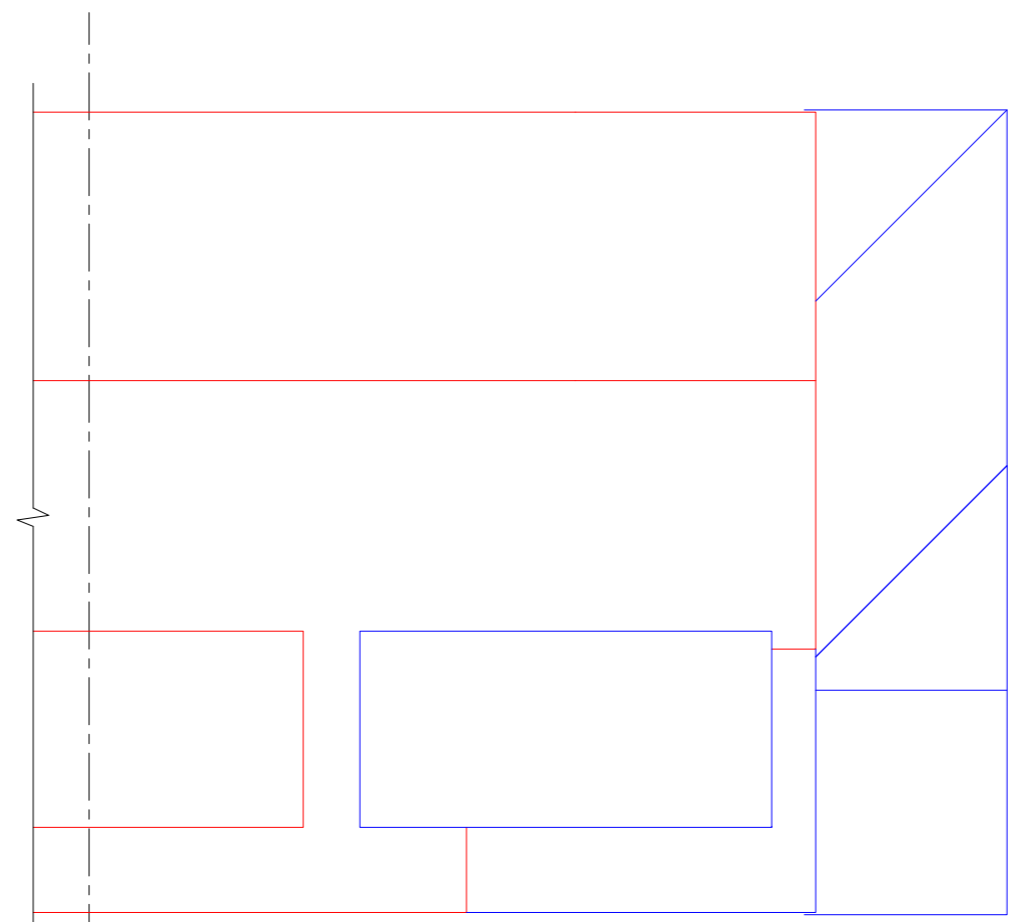

Roof Plan  
Scale 1:100

B		
A		
	Date	Revisions
Drawing Title: Proposed		
SITE ADDRESS 81 Studley Avenue Holbury Southampton SO45 2PP		CLIENT ADDRESS
Scale.	as noted	PAPER SIZE A2
Date.	March 2024	Drawn by. R.N.S.
<b>Sanders Design Services Ltd</b> 95 Cedar Road Hythe Southampton SO45 3PX <a href="http://www.sandersdesignservices.co.uk">www.sandersdesignservices.co.uk</a> <a href="mailto:info@sandersdesignservices.co.uk">info@sandersdesignservices.co.uk</a> 023 8020 7195		
Drawing No jon sht 2		Revision x

