

Proposed Floor plan

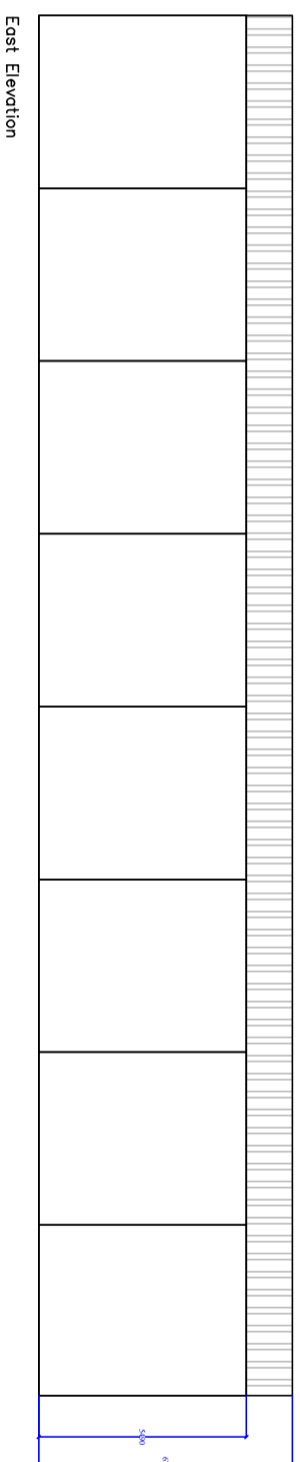

East Elevation

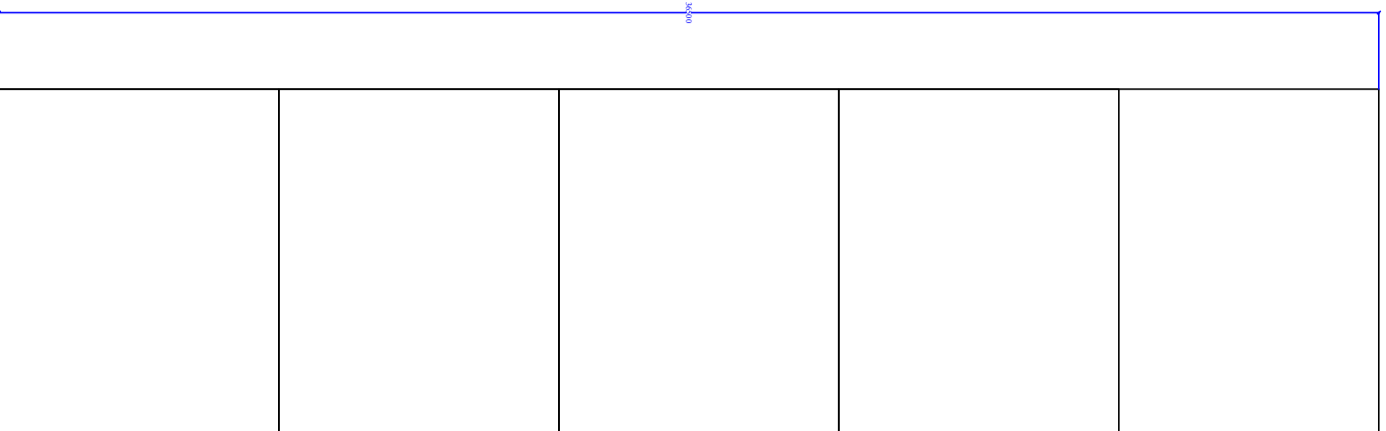
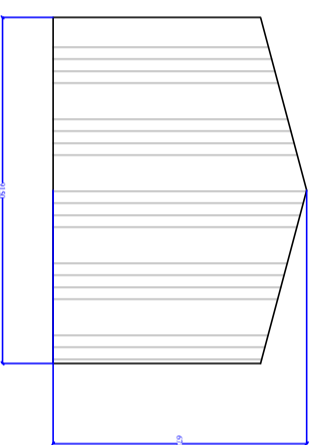

South Elevation

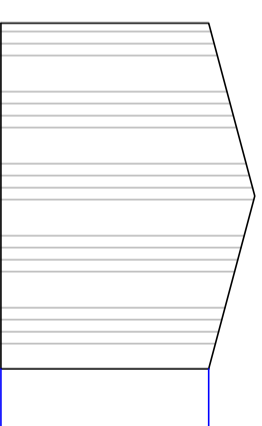

North Elevation



West Elevation

General notes

Steel Portal Frame Agricultural Building for Storage Purposes

36.5m x 9.15m = 333.98m²
 Height: 5.49m to the eaves with a 12 degree pitch to the ridge at 6.71m high.

Elevations to be tin box profile cladding with concrete fibre cement roofing sheets.

Access to the east elevation will be open fronted with an unrestricted floorplan to allow for maximum storage capacity. Situated immediately north of the main farmstead.

No.	Date	Revision

info@pennonbuildings.com.au
 01202 829 429
Synovate & Synovate LLP
 Building Services Department
 8 Wakeham Way, Wickham
 South Coast, SA 5215, Australia
Approved for Construction by the Department of Planning and Infrastructure on 02/08/2024. Approval Reference: 2024/02/01



Client
 Mr. D Shuler

Job Title
 Steel Portal Frame Agricultural Building for Storage Purposes

Drawing Title
 Elevations and Floor plan

Scale 1:200 on A3

Date 14/01/24
Drawn by Lydia Walker

Proj. No. 2024/02/WEBSTER/LAW-01

Rev. -