

Existing South-East Elevation

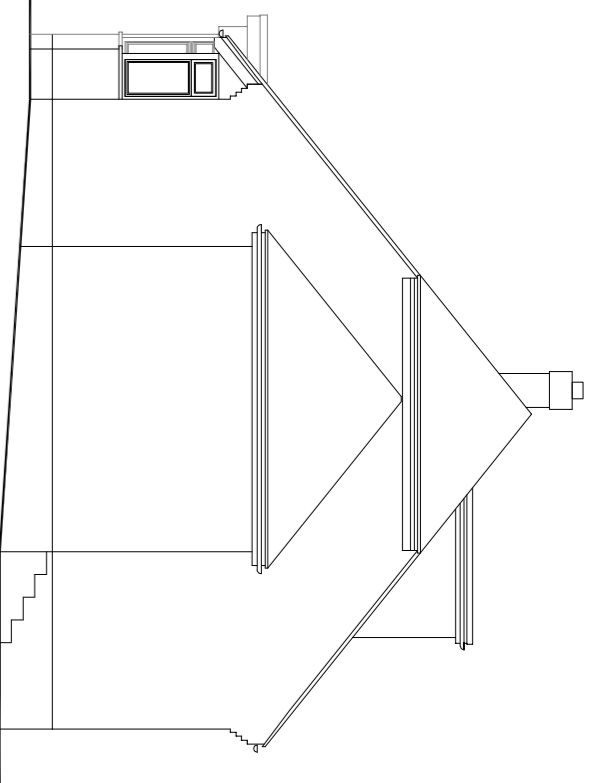

Existing North-East Elevation

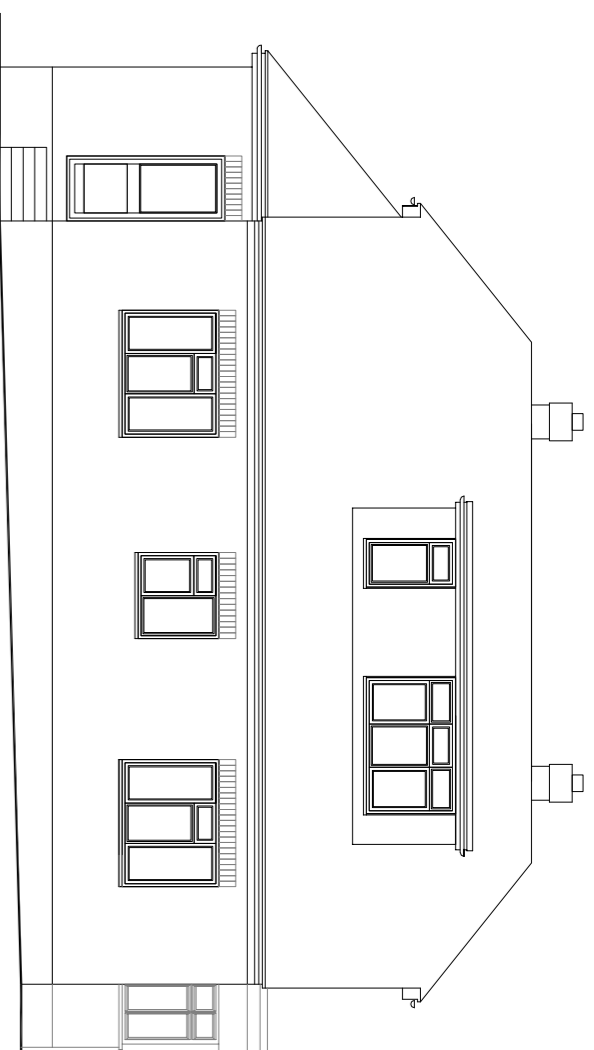

Existing North-West Elevation

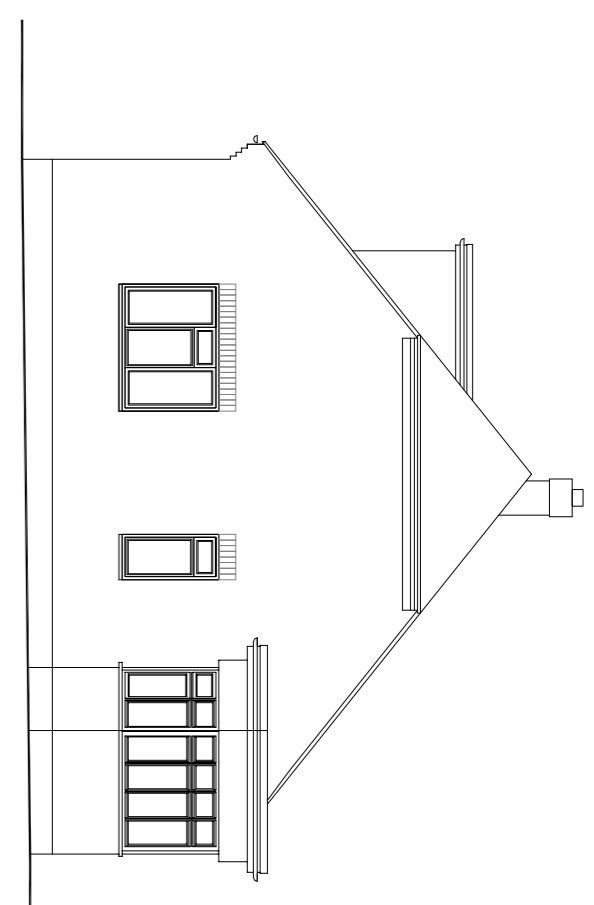

Existing South-West Elevation

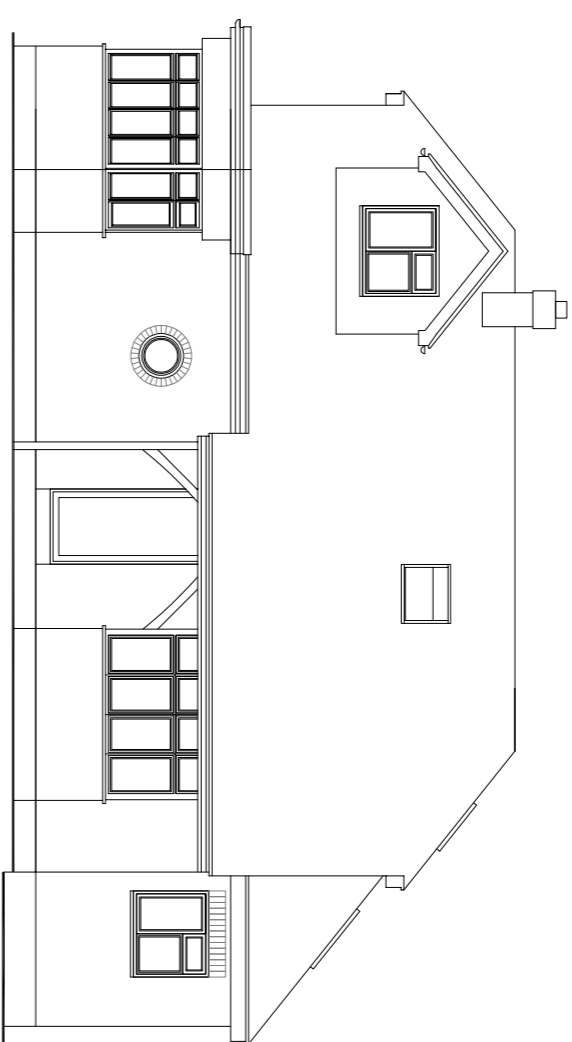

Proposed South-East Elevation

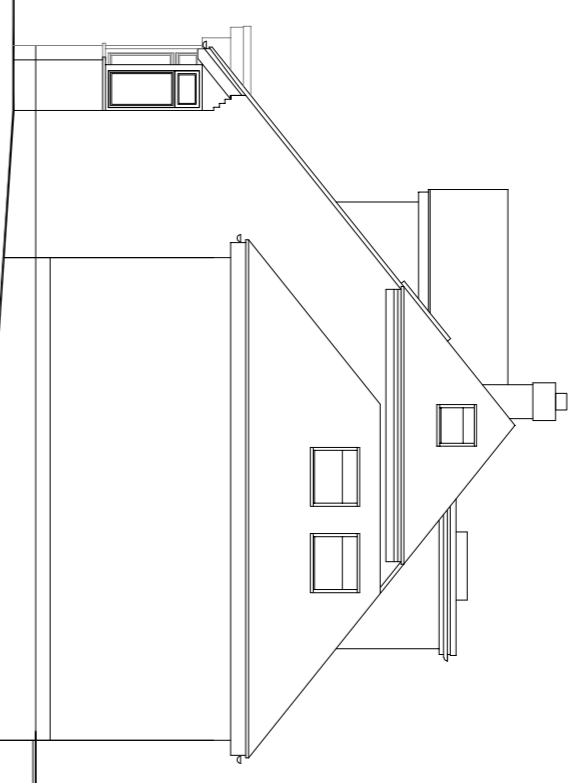

Proposed North-East Elevation

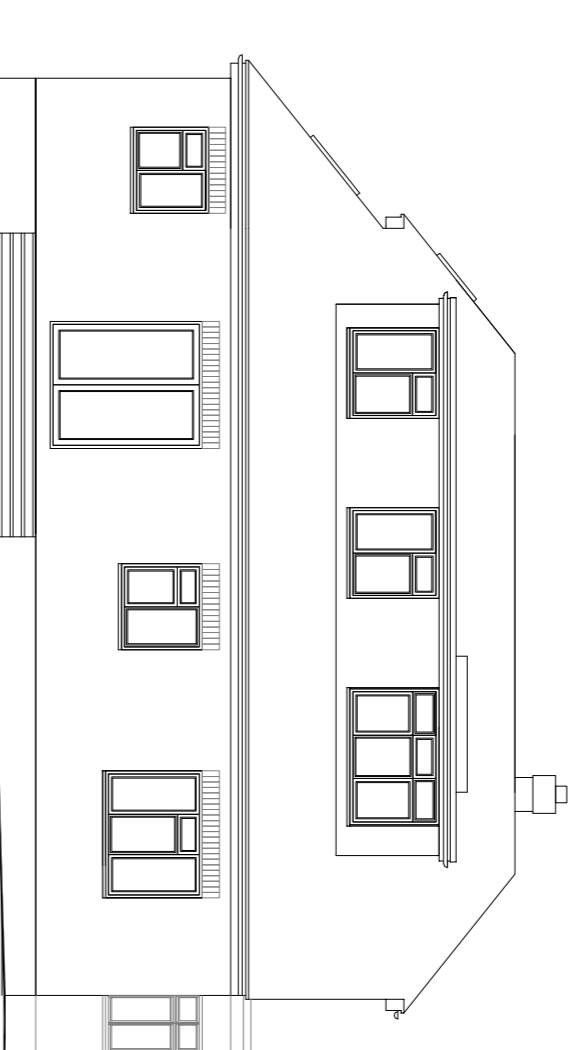

Proposed North-West Elevation

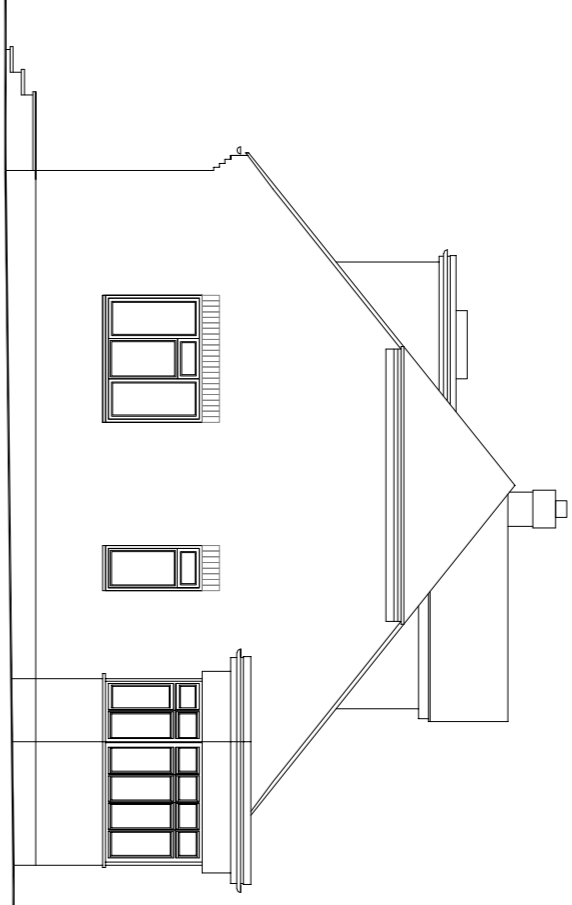

Proposed South-West Elevation

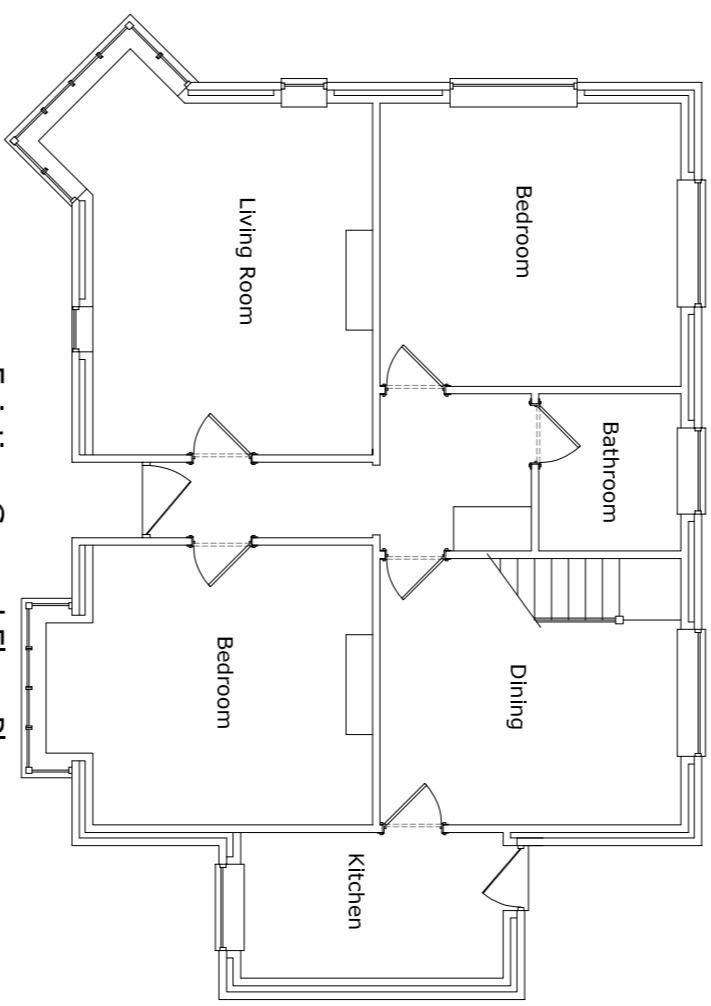

Existing Ground Floor Plan

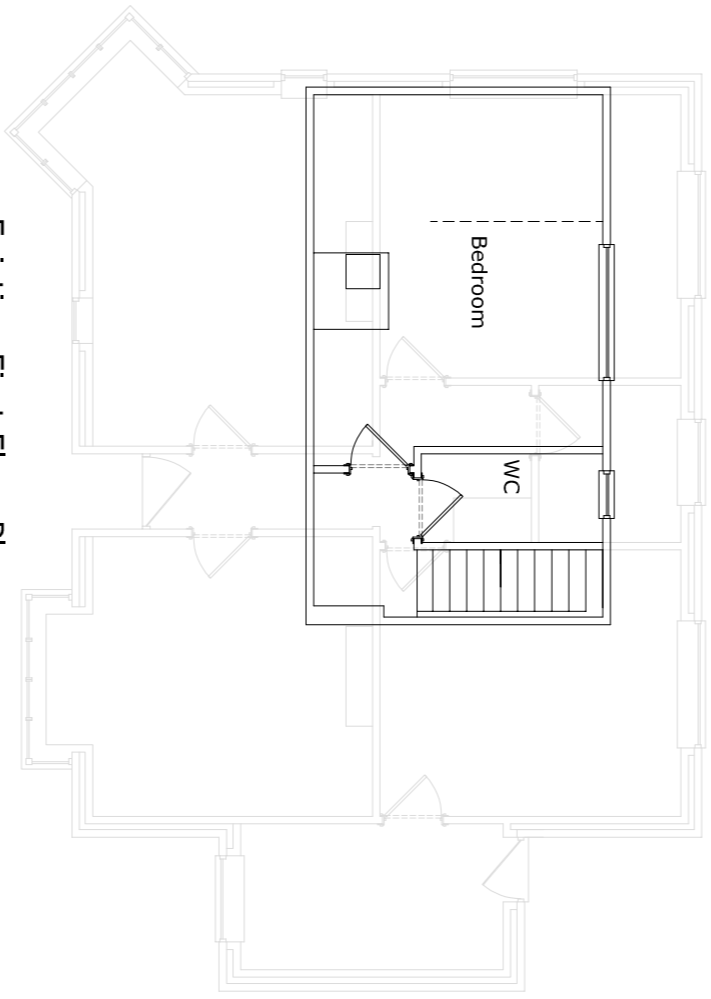

Existing First Floor Plan

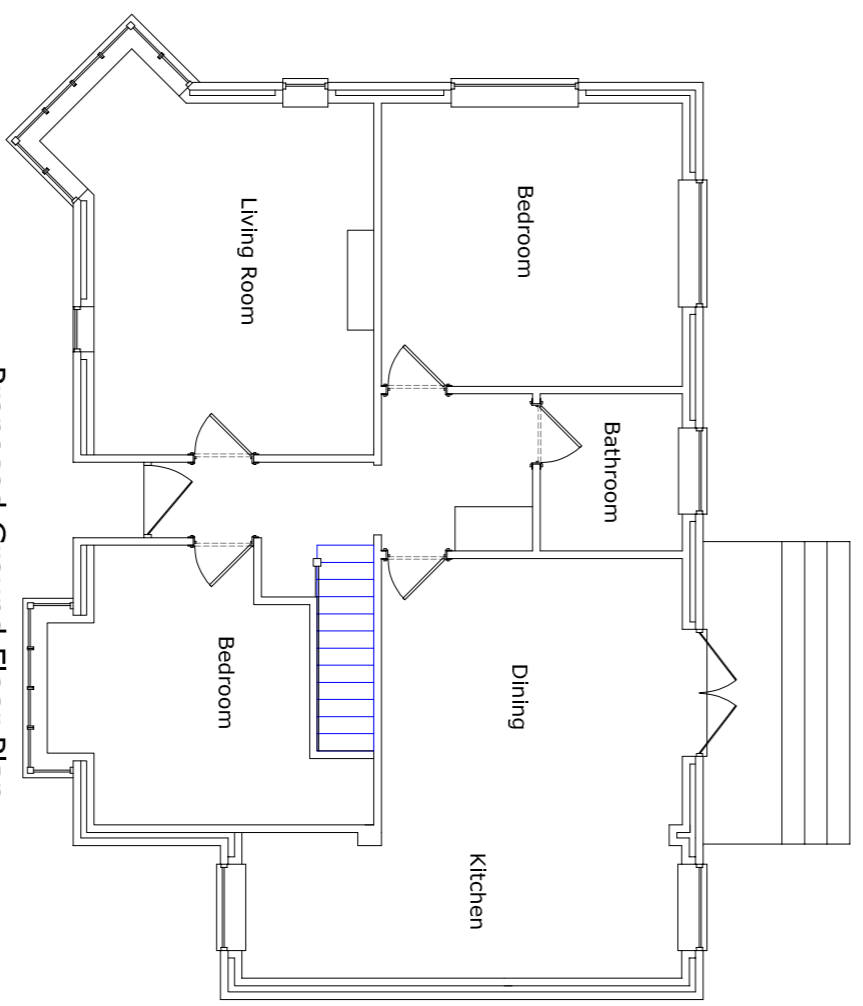

Proposed Ground Floor Plan

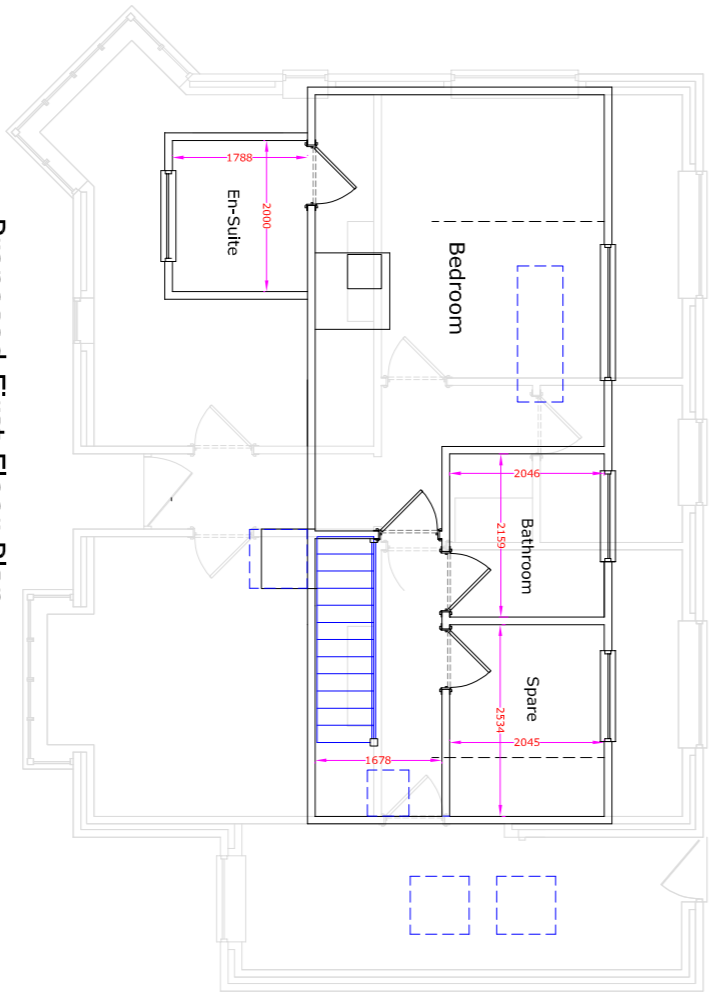

Proposed First Floor Plan

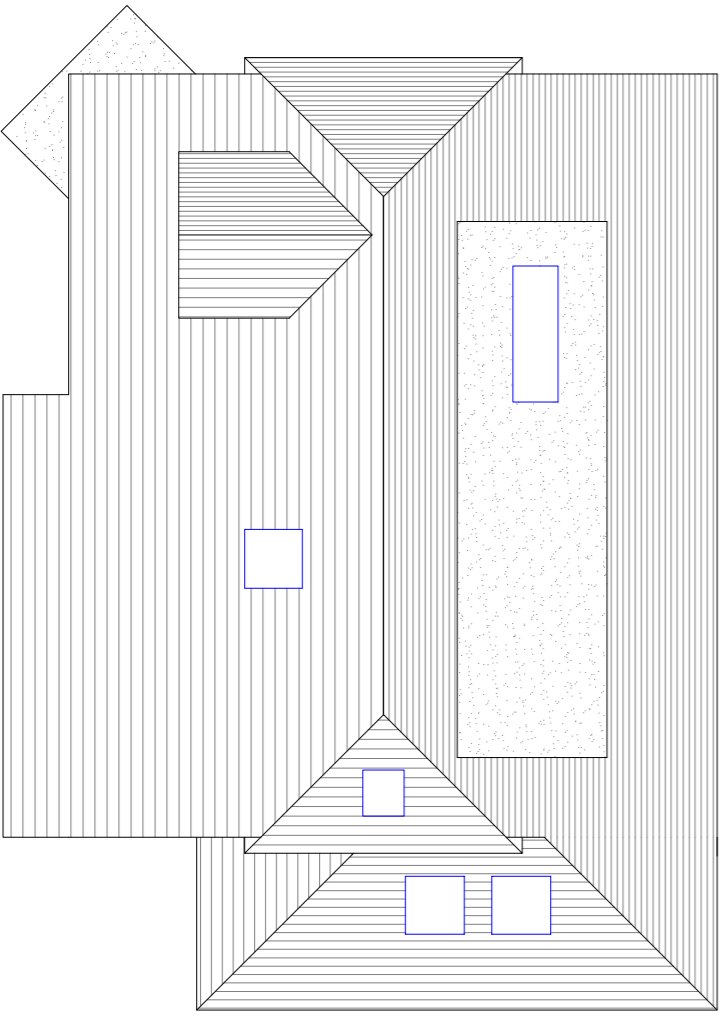

Proposed Roof Plan

SITE LOCATION PLAN 1:1250

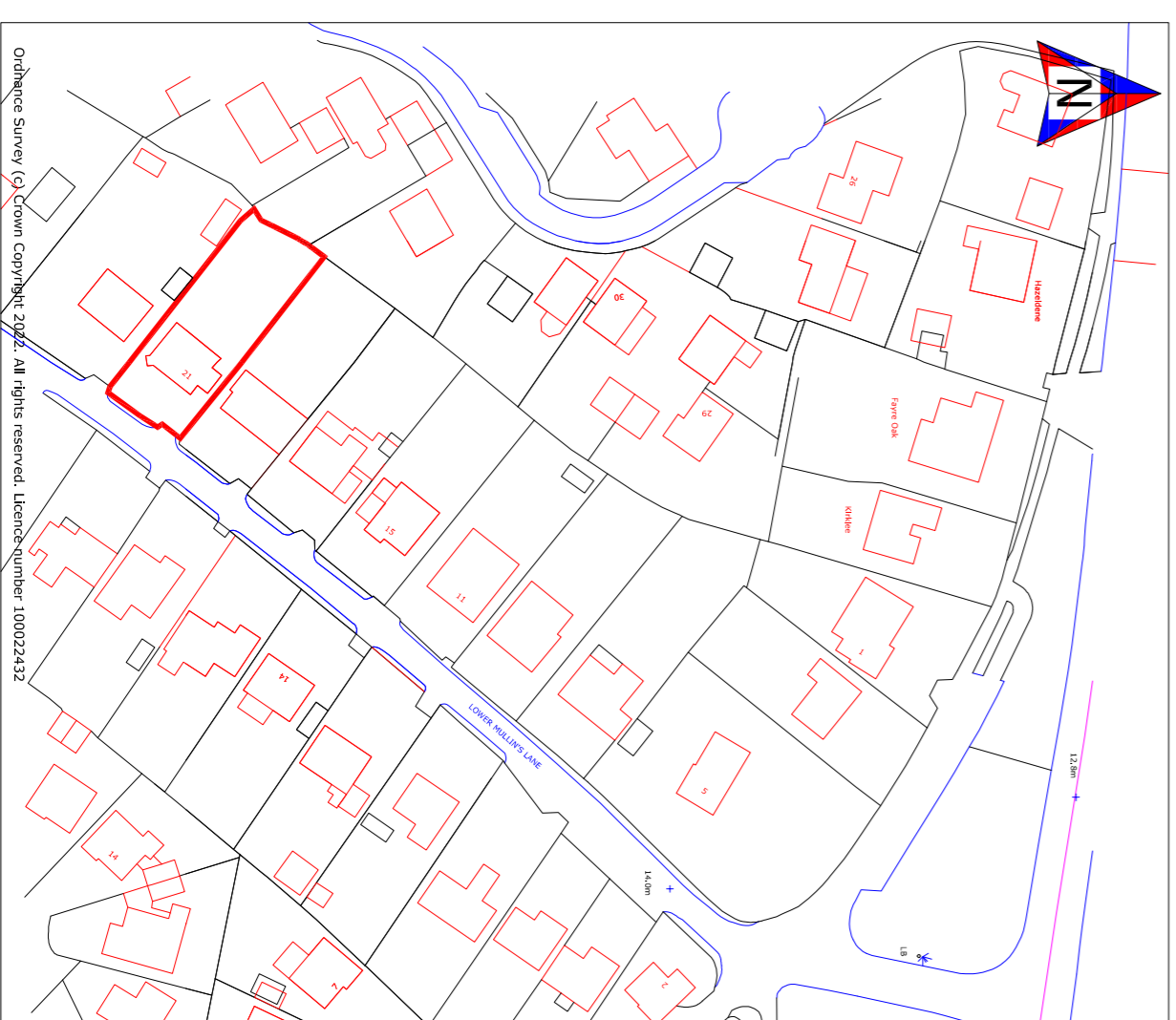

SITE PLAN 1:500

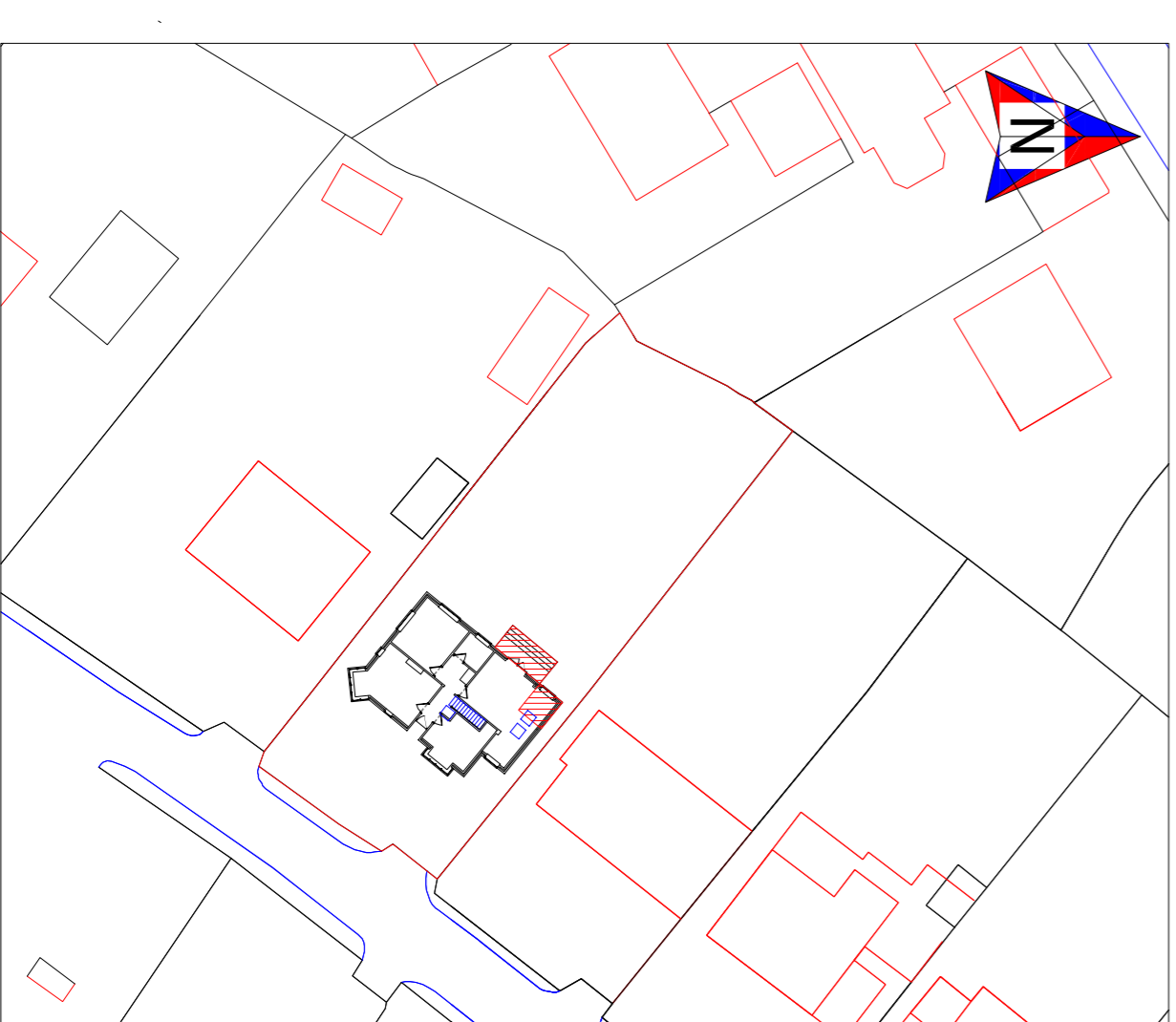

PROPOSALS IN BRIEF
 Single storey side extension with roof lights
 Dormer and roof light to the front.
 Extend rear dormer & steps to the rear.

SITE LOCATION
 21, LOWER MULLINS LANE
 HYTHE
 SOUTHAMPTON
 SO45 5AE

Richard Sumner
 Director
 Southamptn
 01703 62280 840628
 Mobile 07797 813066
 Email to: sum@extensio.com
 1st Fl To: Sum, Madder 10, The Arcade

Extensio
 Design Building Plans Ltd

PAPER SIZE - A1

Submitted for comment to the Local Authority.
 Measurements in mm and are approximate.
 Floor plans and elevations 1:100

Notes:
 1) Any aspect of these drawings are unclear, please see. Additional measurements, detail etc can be added if needed. Don't panic - always seek clarification.
 2) Where planning permission is required, all conditions of approval must be satisfied prior to the start of work.
 3) The local authority building control or a private building control company must be notified prior to the start of work.
 4) Where planning permission is required, all conditions of approval must be satisfied prior to the start of work.
 5) Where planning permission is required, all conditions of approval must be satisfied prior to the start of work.
 6) Where planning permission is required, all conditions of approval must be satisfied prior to the start of work.
 7) Where planning permission is required, all conditions of approval must be satisfied prior to the start of work.
 8) Where planning permission is required, all conditions of approval must be satisfied prior to the start of work.
 9) Where planning permission is required, all conditions of approval must be satisfied prior to the start of work.
 10) Where planning permission is required, all conditions of approval must be satisfied prior to the start of work.