

Existing South elevation  
Scale 1:100 @ A1

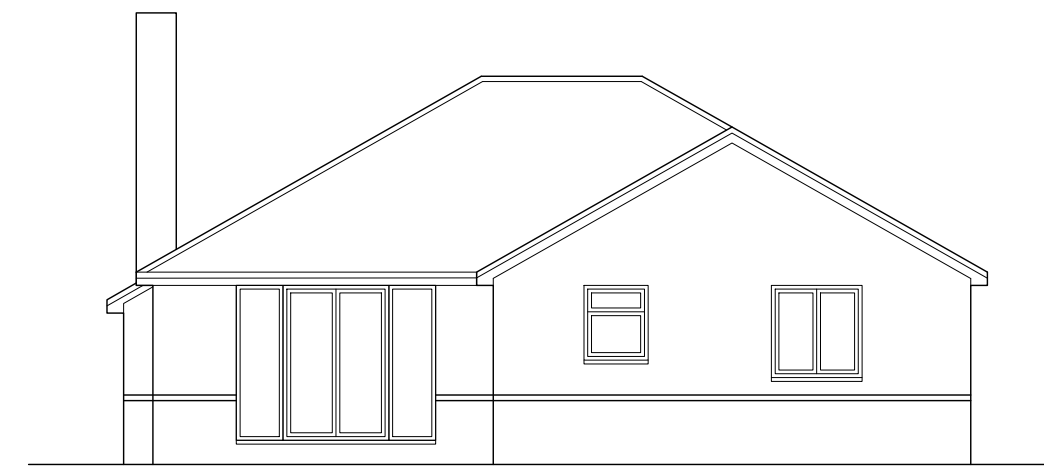

Existing West elevation  
Scale 1:100 @ A1



Existing East elevation  
Scale 1:100 @ A1

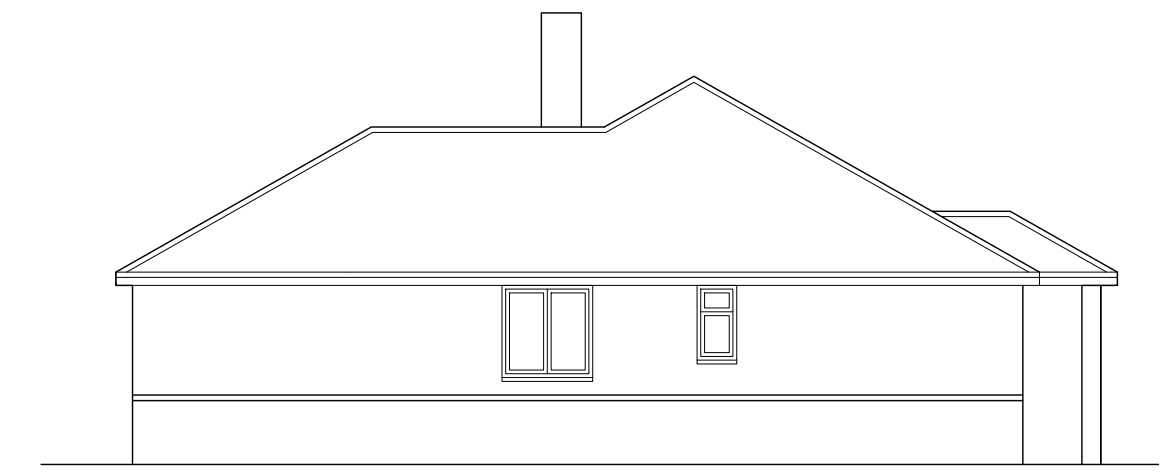

Existing North elevation  
Scale 1:100 @ A1

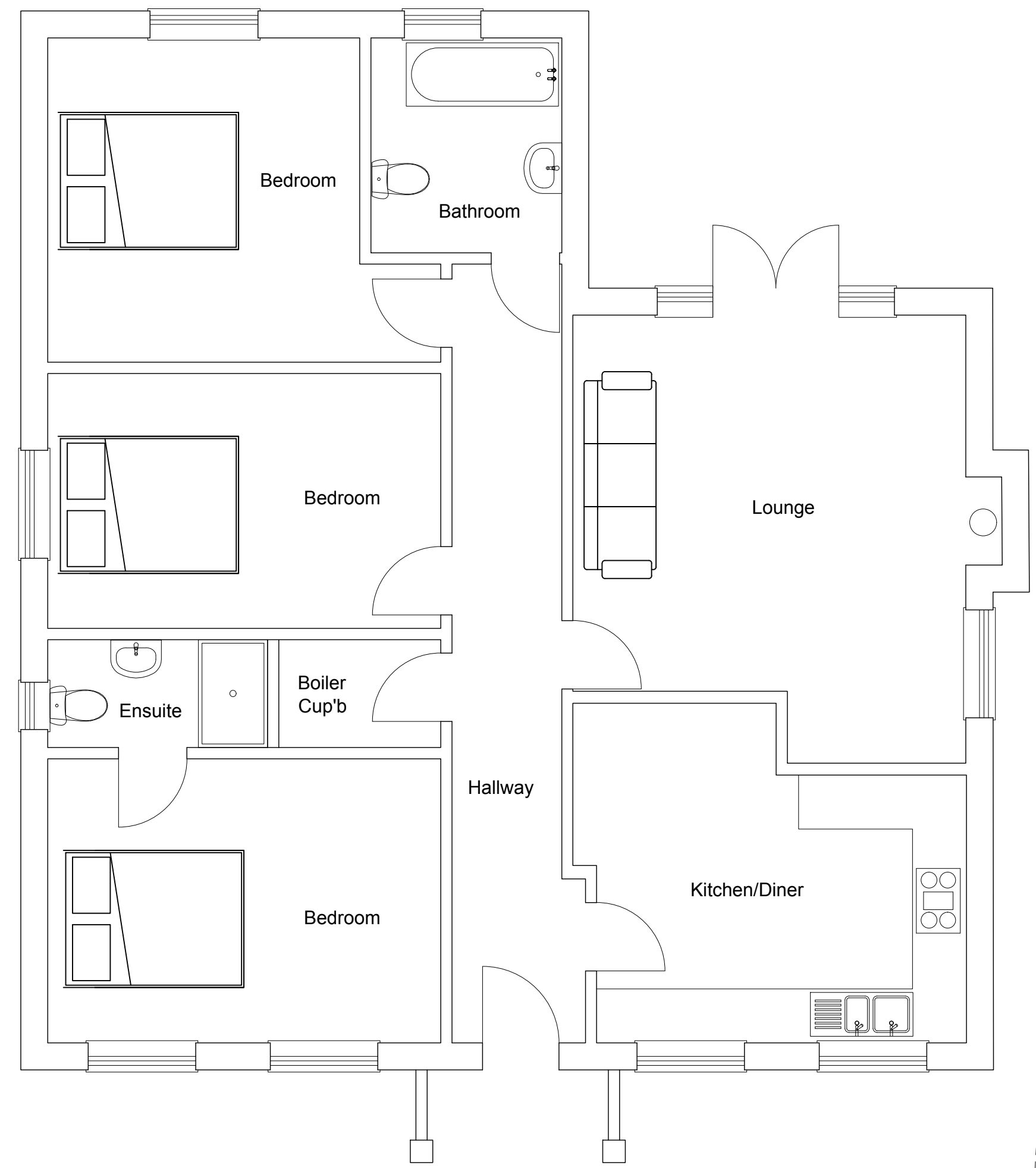

Existing ground floor  
Scale 1:50 @ A1

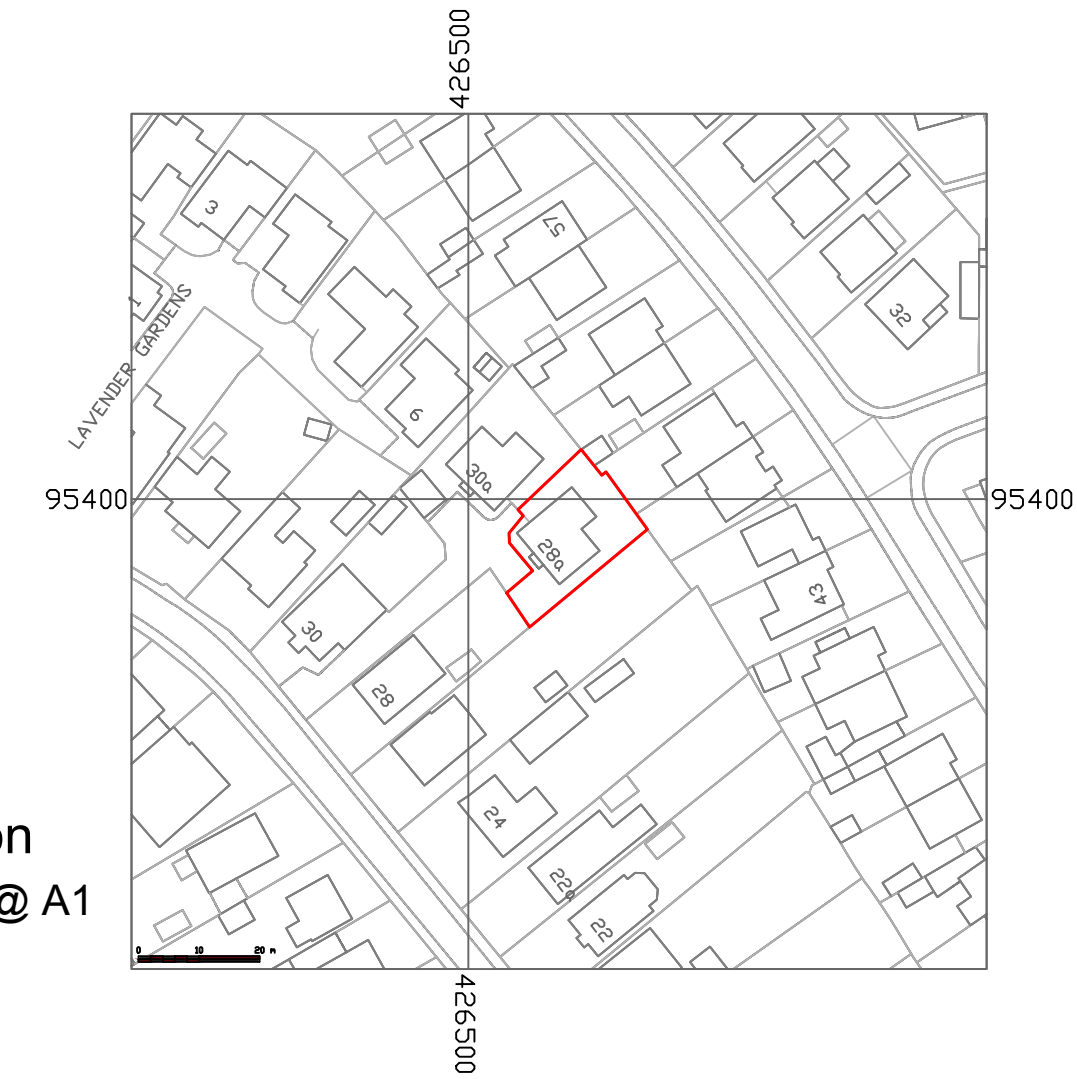

Site Location  
Scale 1:1250 @ A1

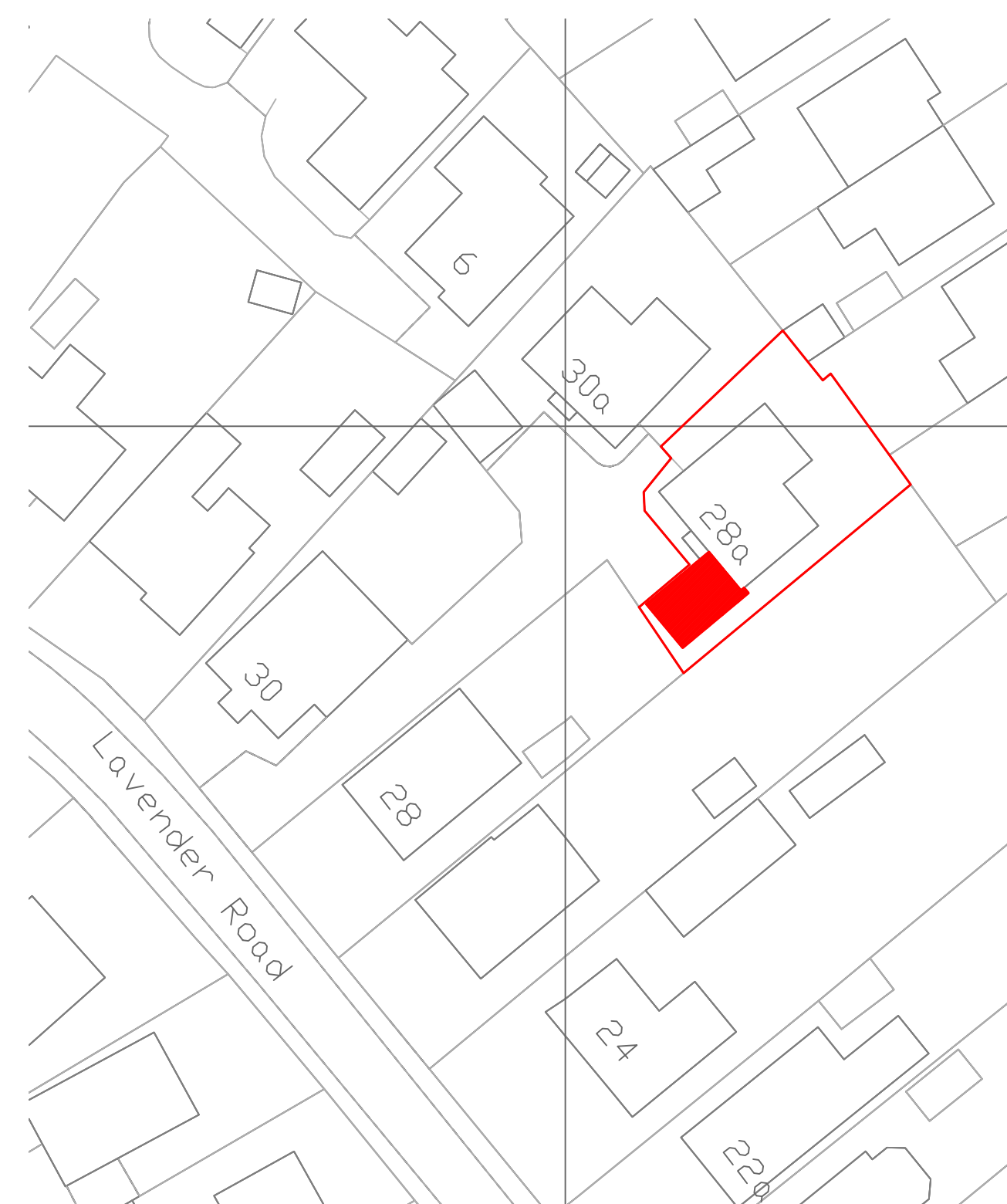

Block Plan Proposed Development  
Scale 1:500 @ A1

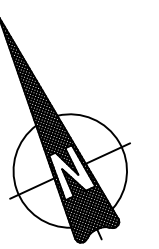

A COPYRIGHT 71D LTD. ALL RIGHTS RESERVED.  
THIS DRAWING MAY NOT BE COPIED OR  
RE-USED IN WHOLE OR IN PART, WITHOUT  
THE WRITTEN CONSENT OF 71D LTD.  
MEASUREMENTS TO CHECKED BY CONTRACTORS  
ON SITE BEFORE COMMENCEMENT OF WORK.

Client : Mr & Mrs I Hugglestone  
Address : 28A Lavender Road, Hordle,  
Lymington, Hants SO41 0GF  
Project : Extension to ground floor  
Title : Existing site and plans

Drawing N.O : PL IH S1 V1 2024  
Drawn By : Matthew Austin / 71DESIGN  
Date : 05 / 02 / 2024  
Scale : As indicated @ A1

Scale Legend

