

Proposed South elevation
Scale 1:100 @ A1

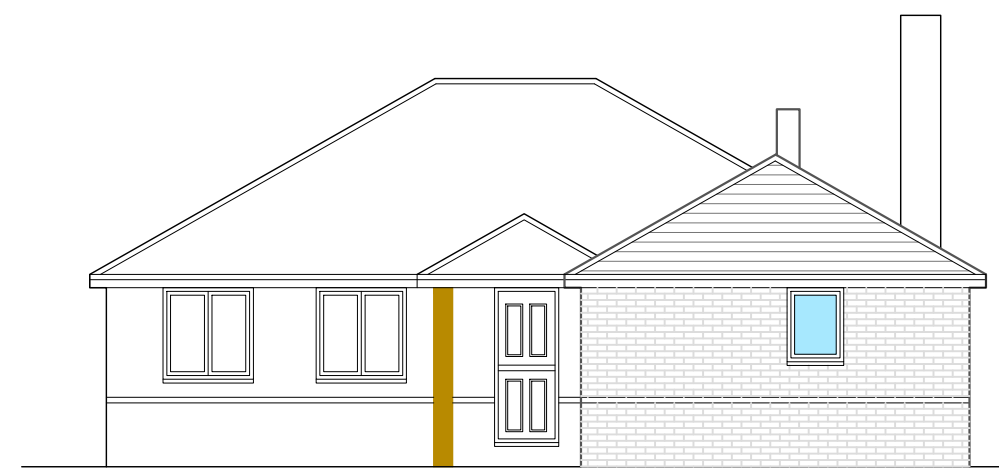

Proposed West elevation
Scale 1:100 @ A1

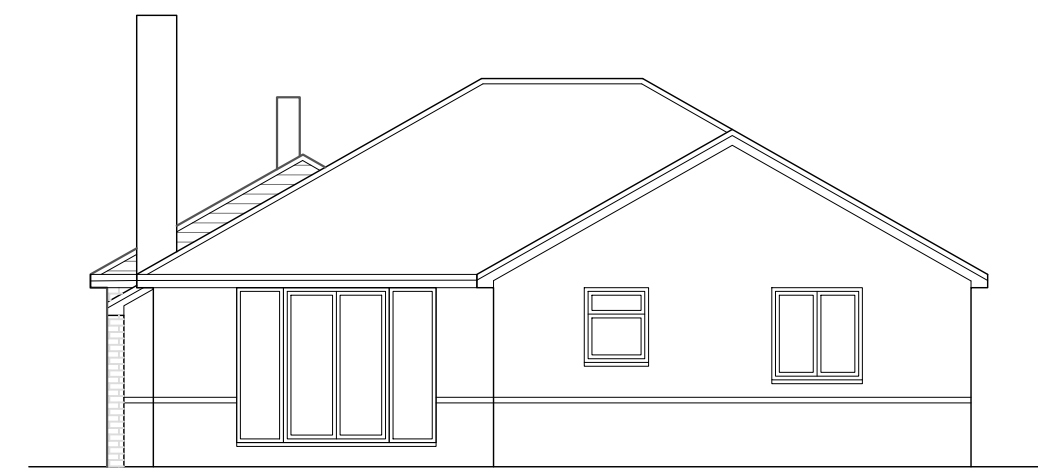

Proposed East elevation
Scale 1:100 @ A1

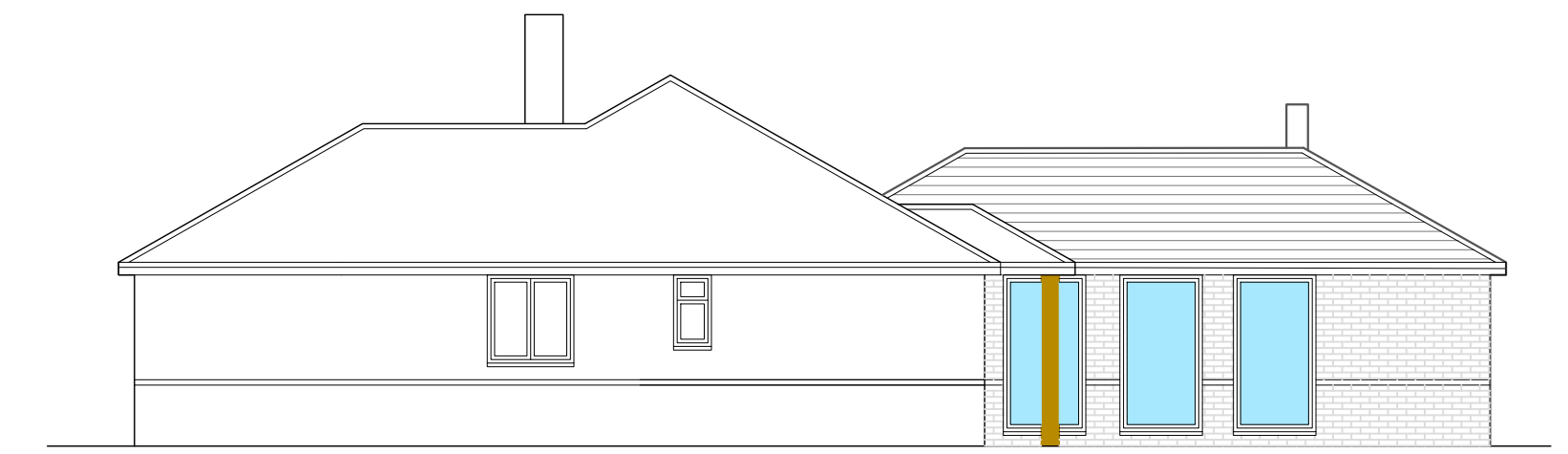

Proposed North elevation
Scale 1:100 @ A1

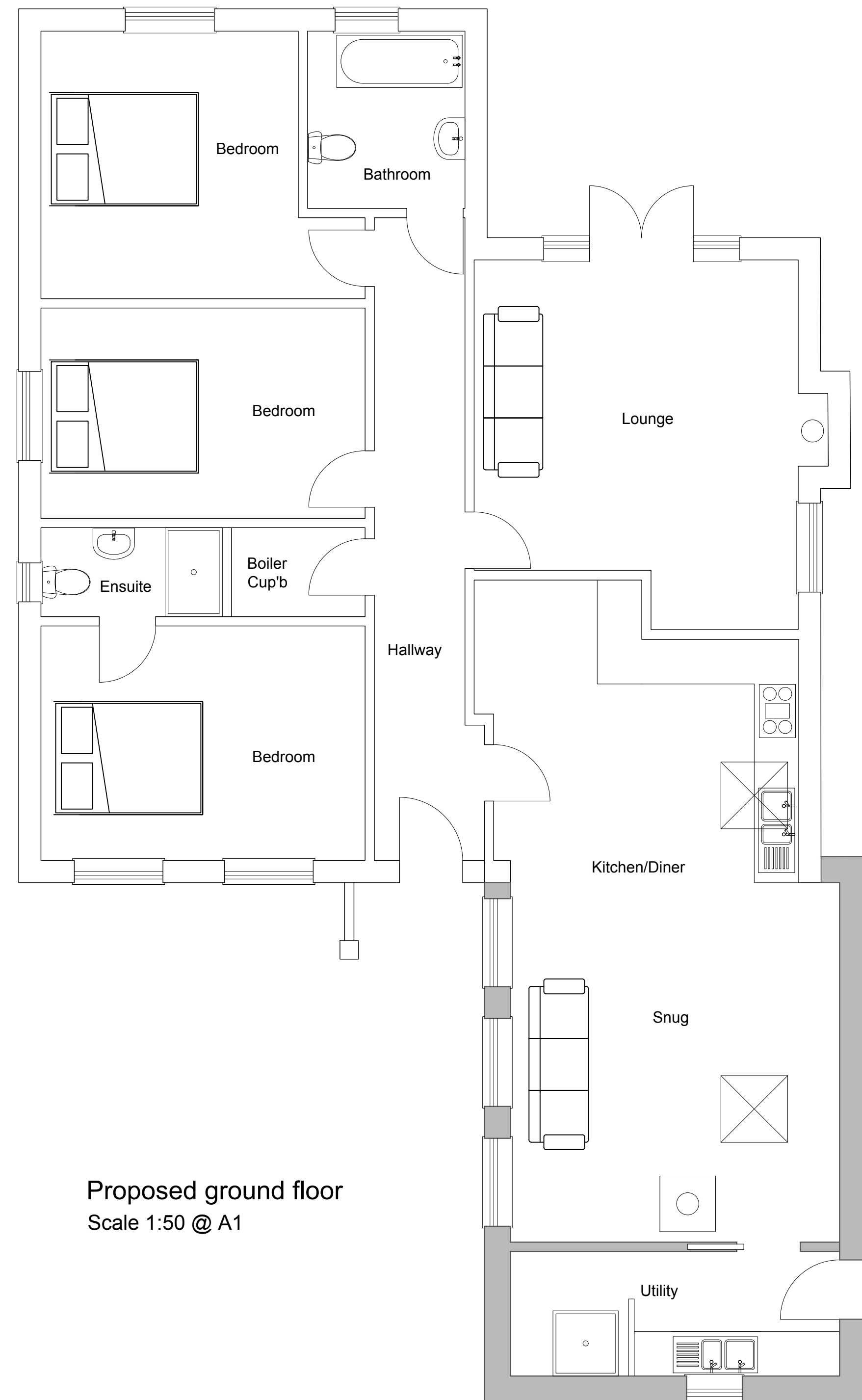

Proposed ground floor
Scale 1:50 @ A1

A COPYRIGHT 71D LTD. ALL RIGHTS RESERVED.
THIS DRAWING MAY NOT BE COPIED OR
RE-USED IN WHOLE OR IN PART, WITHOUT
THE WRITTEN CONSENT OF 71D LTD.
MEASUREMENTS TO CHECKED BY CONTRACTORS
ON SITE BEFORE COMMENCEMENT OF WORK

Client : Mr & Mrs I Hugglestone
Address : 28A Lavender Road, Hordle,
Lymington, Hants SO41 0GF
Project : Extension to ground floor
Title : Proposed site and plans

Drawing N.O : PL IH S2 V3 2024
Drawn By : Matthew Austin / 71DESIGN
Date : 26 / 02 / 2024
Scale : As indicated @ A1

Scale Legend

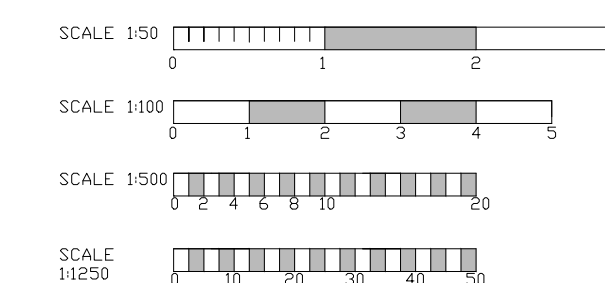

71DESIGN architectural services
Contact : Matt@71design.net
Tel : 07866497288