

NORTH EAST ELEVATION AS EXISTING

EXISTING HOUSE DOES NOT FORM PART OF A 'TERRACE' AS IT IS CONJOINED TO ONLY 1 OTHER PROPERTY - TERRACES ARE DEFINED IN THE PERMITTED DEVELOPMENT GUIDANCE AS 'SITUATED IN A ROW OF THREE OR MORE'.

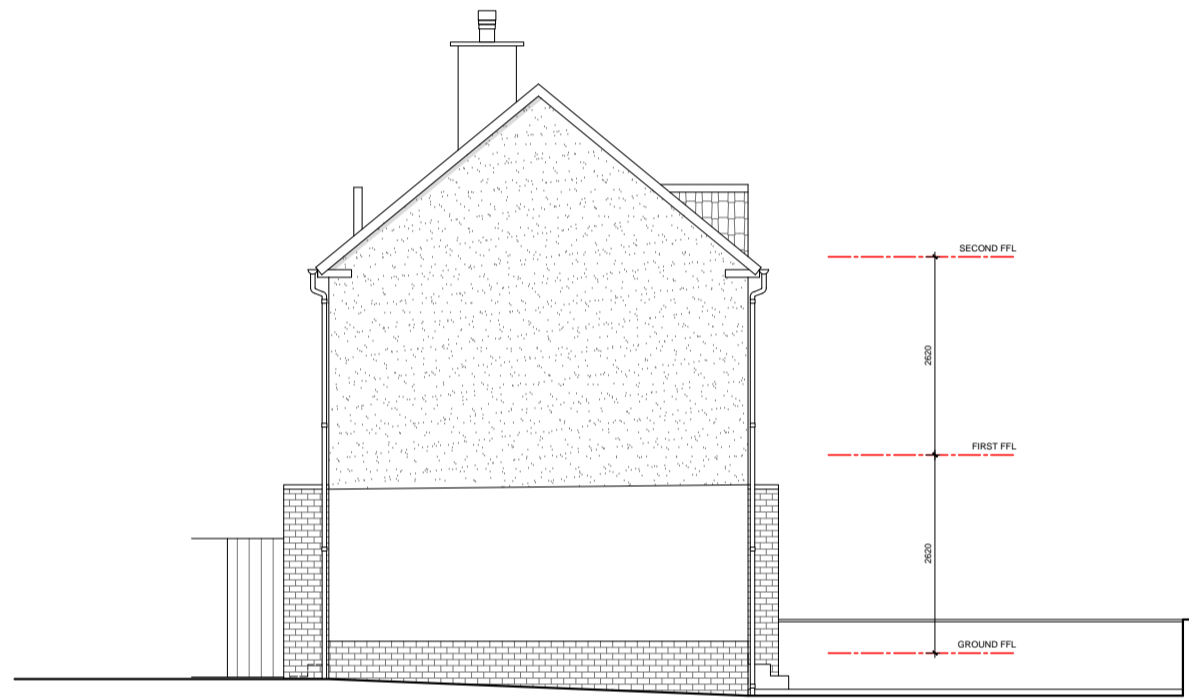

SOUTH EAST ELEVATION AS EXISTING



SOUTH WEST ELEVATION AS EXISTING

REV:	AMENDMENT	DATE:
JOB NO. :	196	
DRAWING NO. / REVISION :	025	
DRAWING TITLE :	ELEVATIONS EXISTING	
SCALE :	1:100 @ A2	
DRAWN BY :	M MCCRAE	
CLIENT :	MARIE KOTZUR & RUAIDHRI MURPHY	
ADDRESS :	20 DUMGOYNE AVENUE, MILNGAVIE, GLASGOW, G62 7AJ	
JOB DESCRIPTION :	HOUSE ALTERATIONS & EXTENSION	

THESE DRAWINGS ARE FOR INFORMATION PURPOSES ONLY. ALL EXISTING DIMENSIONS TO BE CHECKED ON SITE PRIOR TO COMMENCEMENT OF WORKS OR MANUFACTURING OF COMPONENTS.
ANY DISCREPANCIES TO BE BROUGHT TO THE ATTENTION OF THE ARCHITECT - IF IN DOUBT, ASK.
THIS DRAWING IS THE COPYRIGHT PROPERTY OF PAPER IGLOO LTD. - NO COPYING OR DISTRIBUTION OF THIS DRAWING OR ANY PART THEREOF IS PERMITTED WITHOUT PRIOR WRITTEN PERMISSION.

