

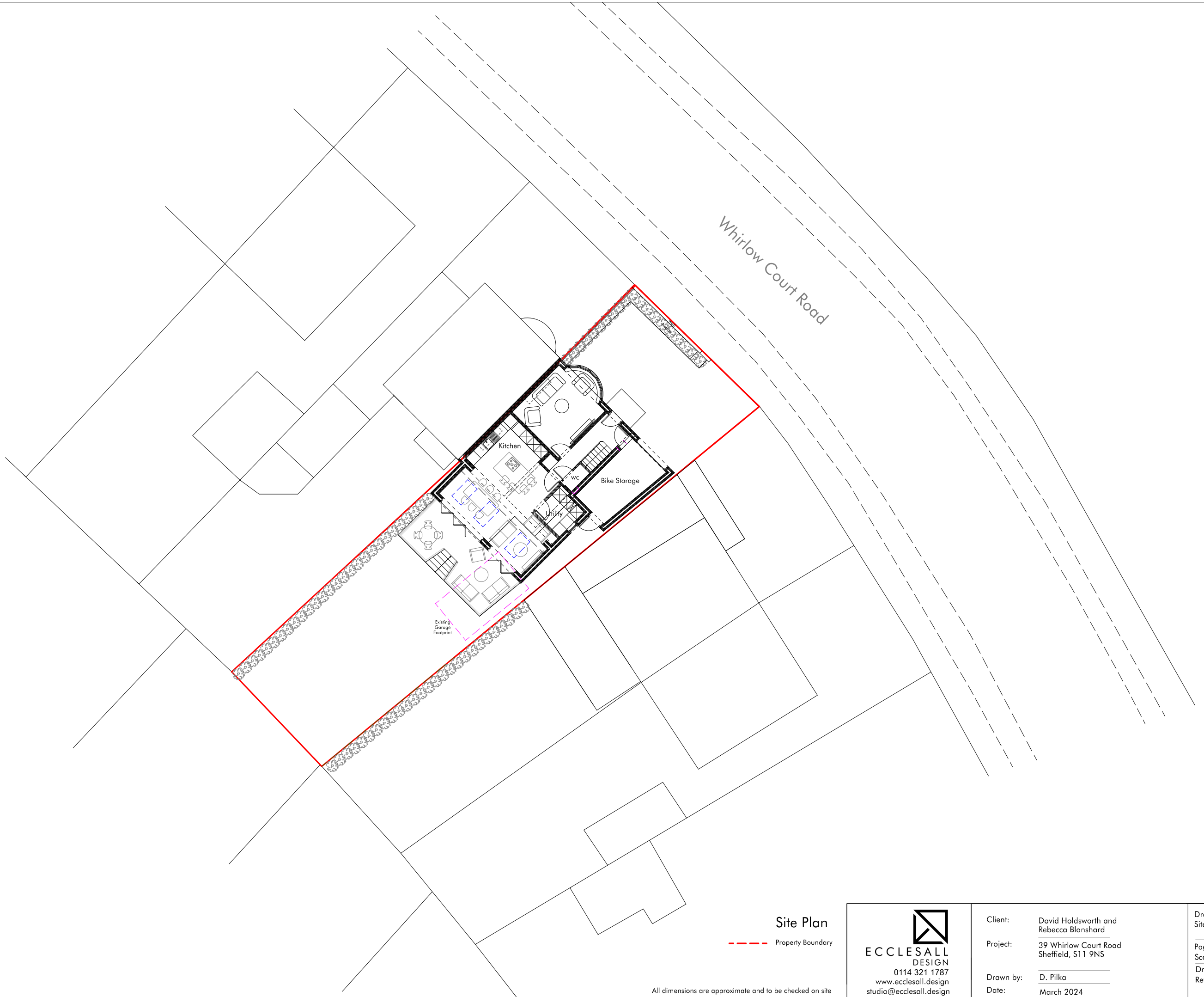

Whirlow Court Road



Existing
Garage
Footprint

Kitchen

wc

Bike Storage

Site Plan

--- Property Boundary

All dimensions are approximate and to be checked on site

ECCLESALL
 DESIGN
 0114 321 1787
 www.ecclesall.design
 studio@ecclesall.design

Client: David Holdsworth and
Rebecca Blanshard
 Project: 39 Whirlow Court Road
Sheffield, S11 9NS
 Drawn by: D. Pilka
 Date: March 2024

Drawing Title:
Site Plan
 Page Size: A3
 Scale: 1:200
 Drawing Number: 287-SP
 Revision: B