

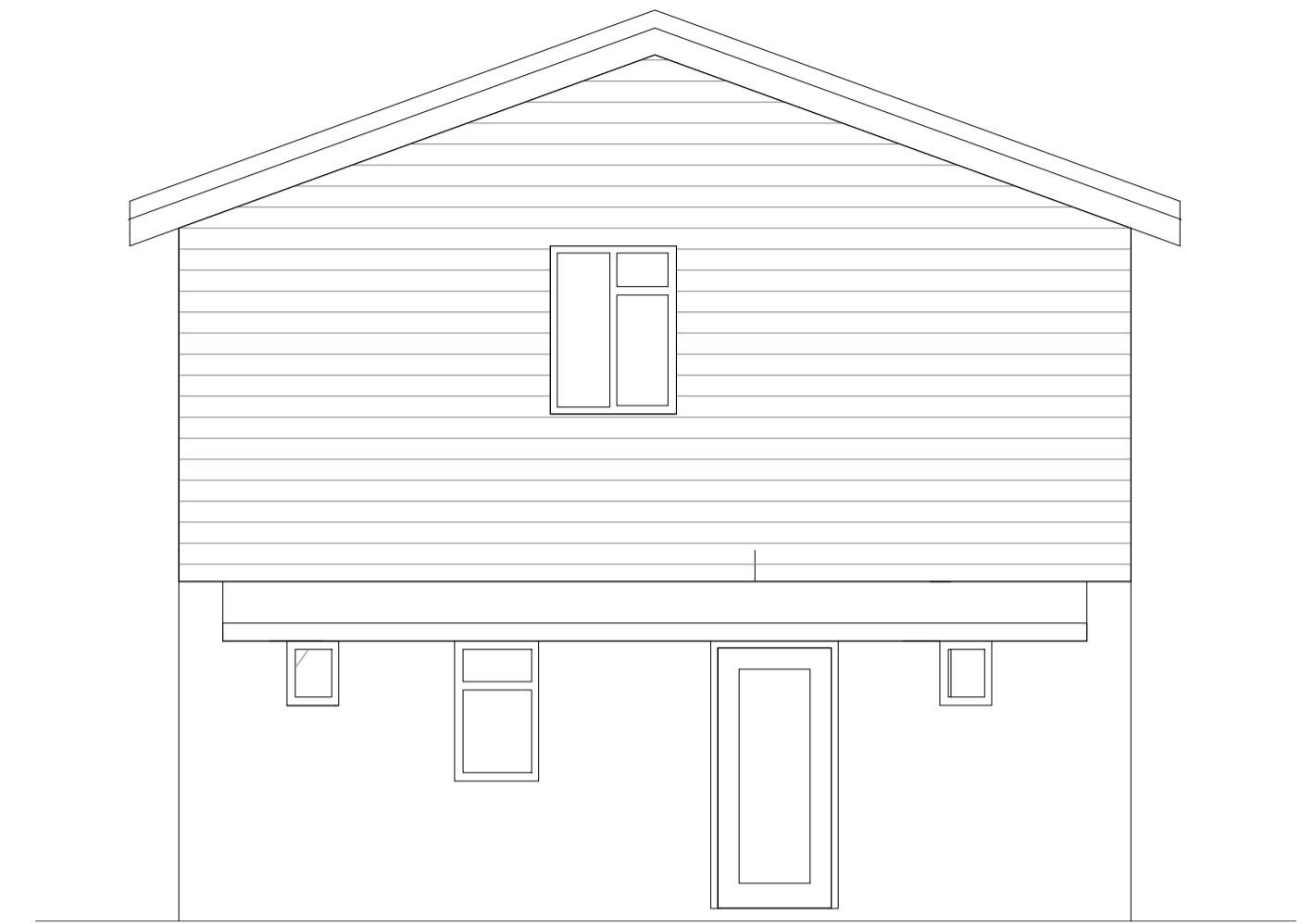

Existing Front Elevation
1 : 50



Existing Rear Elevation
1 : 50



Existing Right Elevation
1 : 50



Proposed Front Elevation
1 : 50



Proposed Rear Elevation
1 : 50

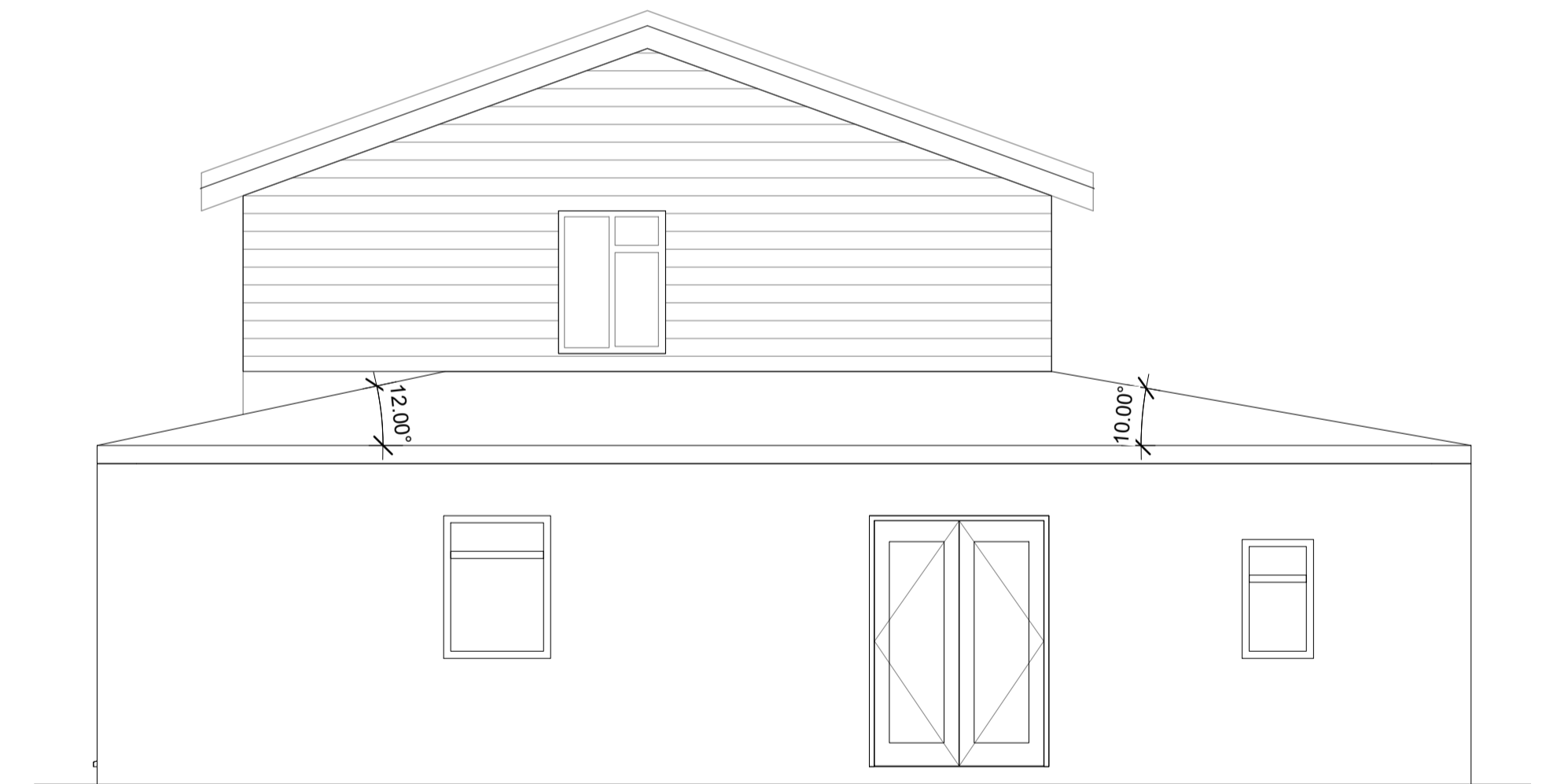

Proposed Right Elevation
1 : 50

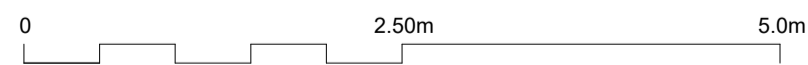

KEY:
 N

GENERAL NOTES:
 USE FIGURED DIMENSIONS ONLY
 DO NOT SCALE OFF DRAWINGS
 CHECK ALL DIMENSIONS ON SITE
 COPYRIGHT O'DONNELL + TUOMEY ARCHITECTS

NOTES:

REVISION	
A	13.12.23 Revision A

Minesh Patel Architects	PROJECT: 0049 Russell Avenue	DRAWING TITLE: Elevations	REV NO: A
	STAGE: 26/06/20 SCALE: 1 : 50 @A1	ISSUE DATE: 26/06/20 DRAWN BY: Author	DRAWING NO: -E00