

NOTES  
 Fletcher Priest Architects is a Limited Liability Partnership registered in England and Wales (OC336568) at the below address.  
 This drawing is to be read in conjunction with the design risk assessment prepared by fpa. This drawing is to be read in conjunction with other drawings and specification produced by fpa and other members of the design team. All dimensions are in millimeters unless otherwise stated. Do not scale this drawing. Any discrepancies in dimensions are to be reported to the architect. All information subject to detail site survey.

- KEY
- Laboratory/Office
  - Reception
  - Lobby
  - Green Roof - Type 1
  - Green Roof - Type 2
  - Sedum Roof
  - PV Panels

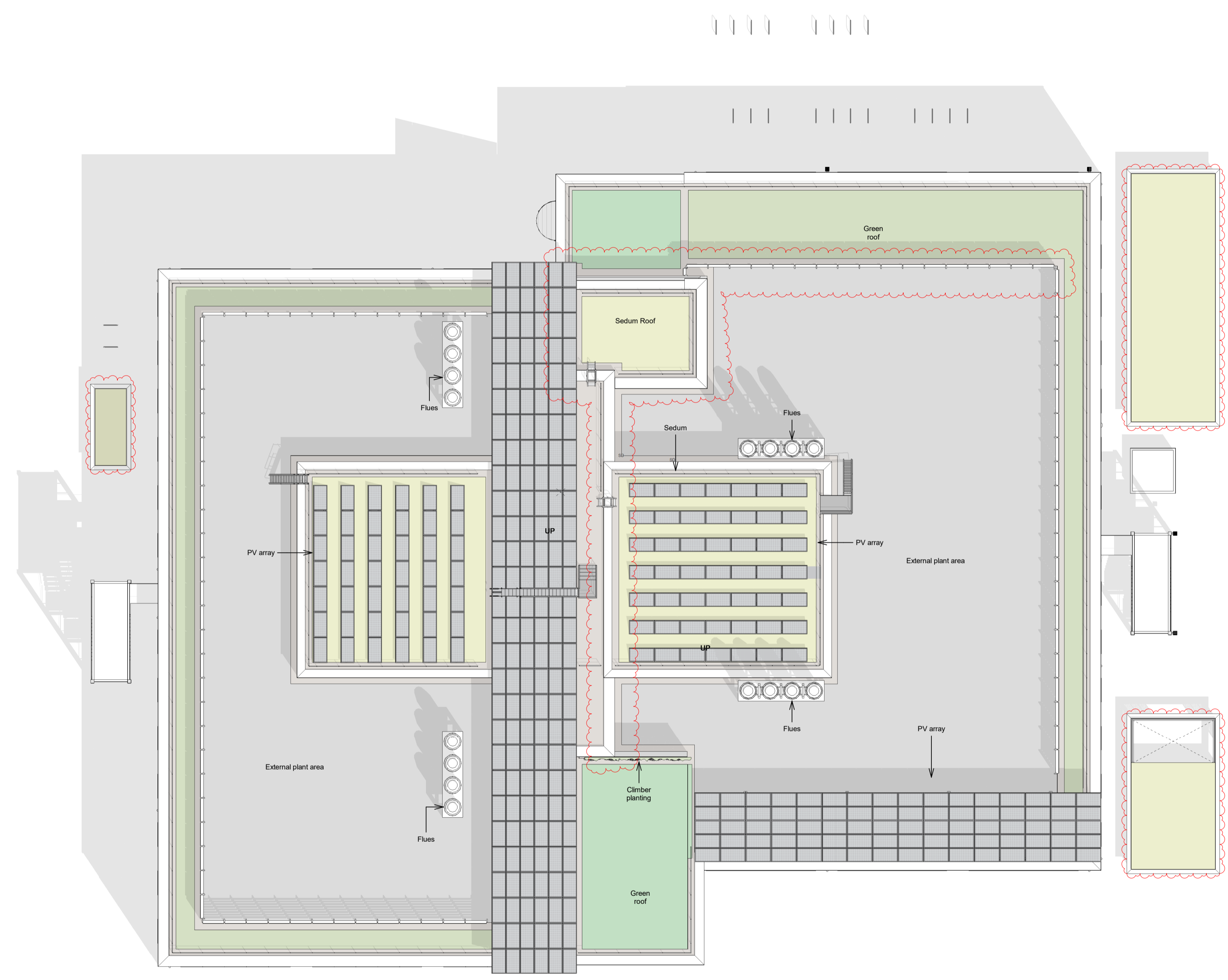

P03	Planning Issue	ML	PP	02/02/2024
P02	Planning Issue	MO	TT	05/04/2023
P01	Planning Issue	MO	TT	03/03/2023

REV	DESCRIPTION	BY	CHK	DATE
-----	-------------	----	-----	------

PLANNING

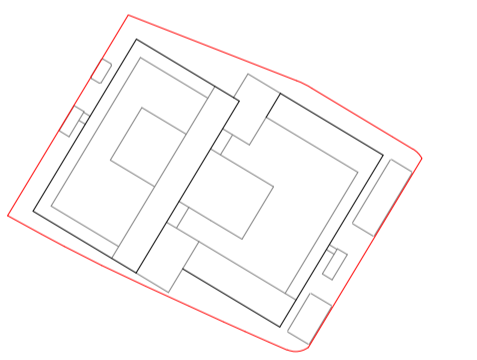

CLIENT  
**Oxford North Ventures**

PROJECT  
**Oxford North Phase 2 Plot A**

PACKAGE NAME  
**16\_PLANNING**

DRAWING NAME  
**Roof Plan**

DRAWING NUMBER  
**ON2A-FPA-PA-RF-DR-A-16005**

FPA INTERNAL JOB NUMBER  
**1878**

SCALE @ A1  
**1 : 200 @A1**

REVISION  
**P03**

**fletcher priest architects**  
**london + köln + riga**

middlesex house  
 34/42 cleveland st  
 london W1T 4JE  
 t +44 (0)20 7034 2200  
 f +44 (0)20 7637 5347  
 www.fletcherpriest.com

