

NOTES
 Fletcher Priest Architects is a Limited Liability Partnership registered in England and Wales (OC336568) at the below address.
 This drawing is to be read in conjunction with the design risk assessment prepared by fpa. This drawing is to be read in conjunction with other drawings and specification produced by fpa and other members of the design team. All dimensions are in millimeters unless otherwise stated. Do not scale this drawing. Any discrepancies in dimensions are to be reported to the architect. All information subject to detail site survey.

- KEY
- Laboratory/Office
 - Reception
 - Lobby
 - Green Roof - Type 1
 - Green Roof - Type 2
 - Sedum Roof
 - PV Panels

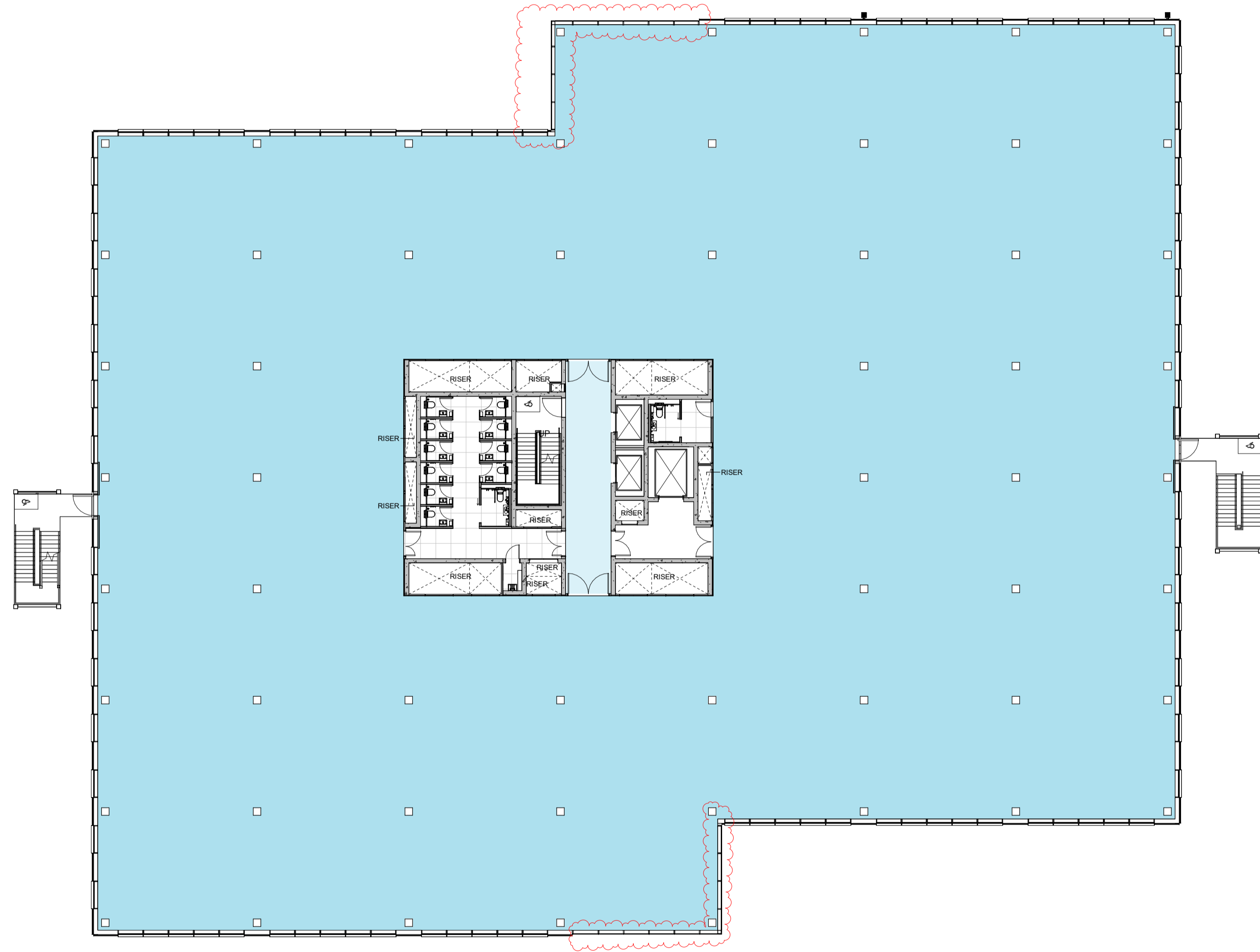

| | | | | |
|-----|----------------|----|----|------------|
| P03 | Planning Issue | ML | PP | 02/02/2024 |
| P02 | Planning Issue | MO | TT | 05/04/2023 |
| P01 | Planning Issue | MO | TT | 03/03/2023 |

| REV | DESCRIPTION | BY | CHK | DATE |
|-----|-------------|----|-----|------|
|-----|-------------|----|-----|------|

PLANNING

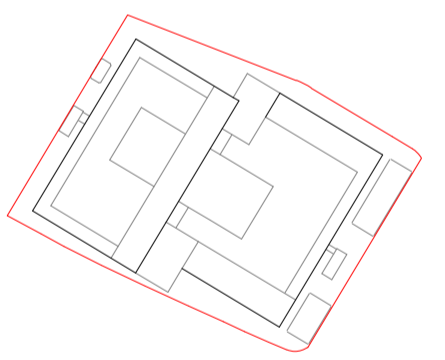

CLIENT
Oxford North Ventures

PROJECT
Oxford North Phase 2 Plot A

PACKAGE NAME
16_PLANNING

DRAWING NAME
Level 02 Plan

DRAWING NUMBER
ON2A-FPA-PA-02-DR-A-16002

FPA INTERNAL JOB NUMBER
1878

SCALE @ A1
1 : 200 @A1

REVISION
P03

fletcher priest architects
london + köln + riga

middlessex house
 34/42 cleveland st
 london W1T 4JE
 t +44 (0)20 7034 2200
 f +44 (0)20 7637 5347
 www.fletcherpriest.com

