

NOTES

Fletcher Priest Architects is a Limited Liability Partnership registered in England and Wales (OC336568) at the below address.   
≡ this drawing is to be read in conjunction with the design risk assesment prepared by fpa.   
≡ this drawing is to be read in conjunction with other drawings and specification produced by fpa and other members of the design team.   
≡ all dimensions are in millimeters unless otherwise stated.   
≡ do not scale this drawing.   
≡ any discrepancies in dimensions are to be reported to the architect.   
≡ all information subject to detail site survey.

Application Boundary

P03	Planning Issue	ML	PP	02/02/2024
P02	Planning Issue	MO	TT	05/04/2023
P01	Planning Issue	MO	TT	03/03/2023

REV	DESCRIPTION	BY	CHK	DATE
-----	-------------	----	-----	------

PLANNING

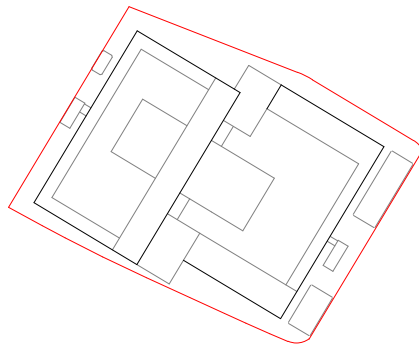

CLIENT  
Oxford North Ventures

PROJECT  
Oxford North Phase 2 Plot A

PACKAGE NAME  
16\_PLANNING

DRAWING NAME  
Proposed Site Plan

DRAWING NUMBER  
ON2A-FPA-PA-XX-DR-A-16101

FPA INTERNAL JOB NUMBER  
1878

SCALE @ A2  
1 : 500 @A2

REVISION  
P03

fletcher priest architects  
london + köln + riga

middlesex house  
34/42 cleveland st  
london W1T 4JE  
t +44 (0)20 7034 2200  
f +44 (0)20 7637 5347  
www.fletcherpriest.com