



Front Elevation, Existing
1 : 100



Front Elevation, Approved
1 : 100



Front Elevation, Proposed
1 : 100

- a: Slate roof tiles
- b: Smooth white render to front, side, and rear elevations of new dwelling
- c: Composite (aluminium + timber) triple-glazed windows & doors (where proposed)
- d: Concrete or stone parapet capping tiles
- e: Brick to match traditional Oxford styles & colouring
- f: 2m wooden fencing to both sides of rear stairway to prevent overlooking

All other materials (roofs, walls, windows, doors, etc) as existing.

Drawings marked Approved are taken from permitted application 21/01805/FUL, and therefore differ in terms of graphical presentation.



Rear Elevation, Existing
1 : 100



Rear Elevation, Approved
1 : 100



Rear Elevation, Proposed
1 : 100

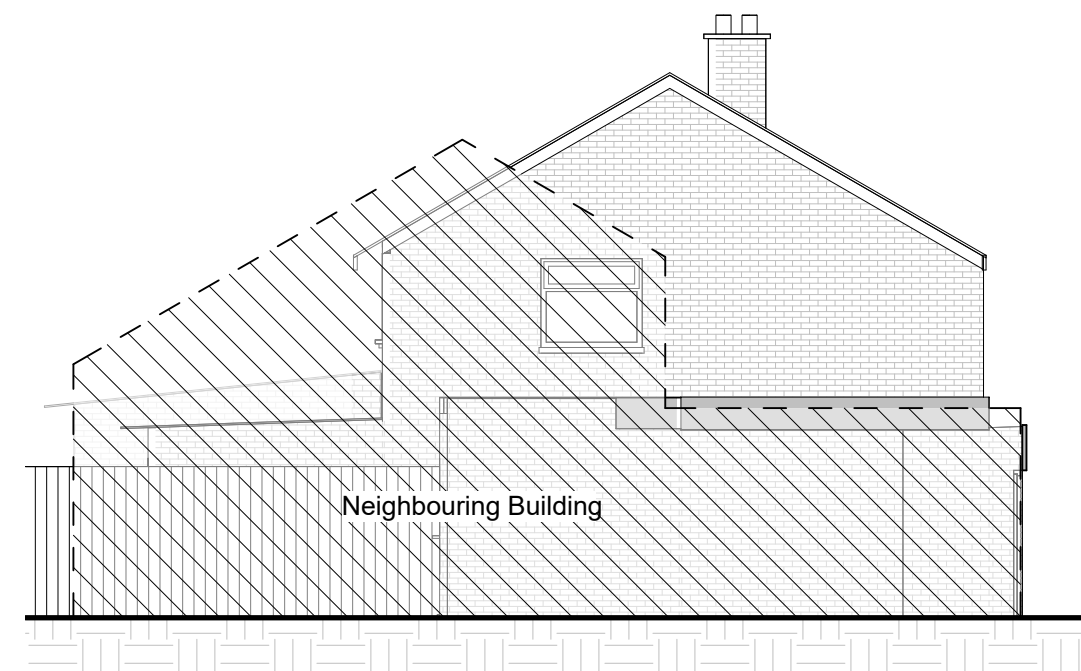

Side Elevation (North), Existing
1 : 100

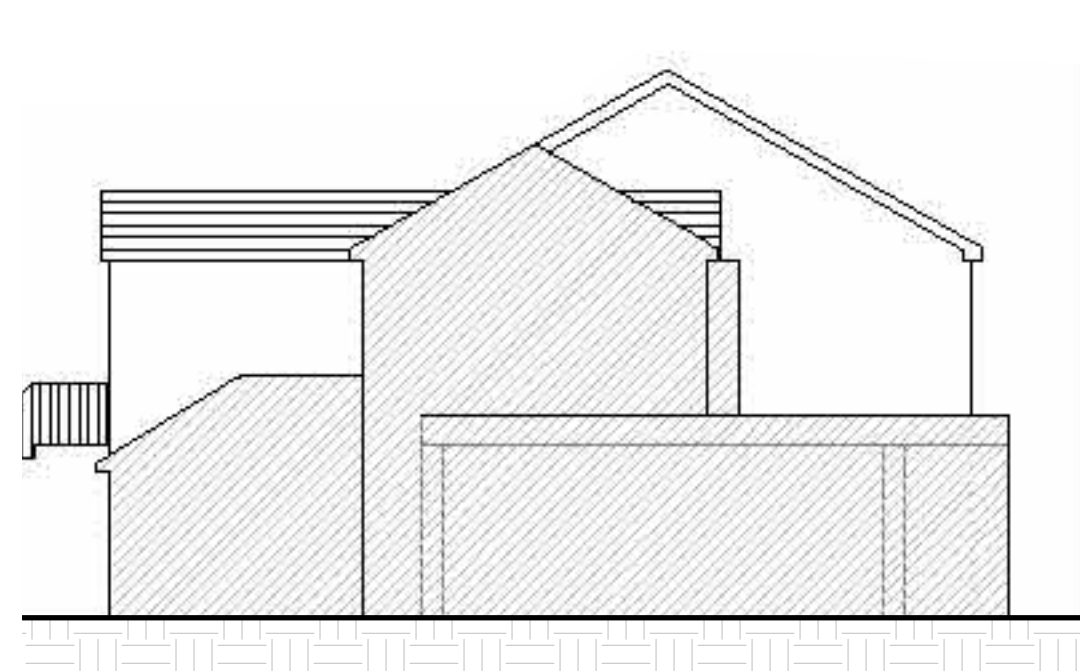

Side Elevation (North), Approved
1 : 100

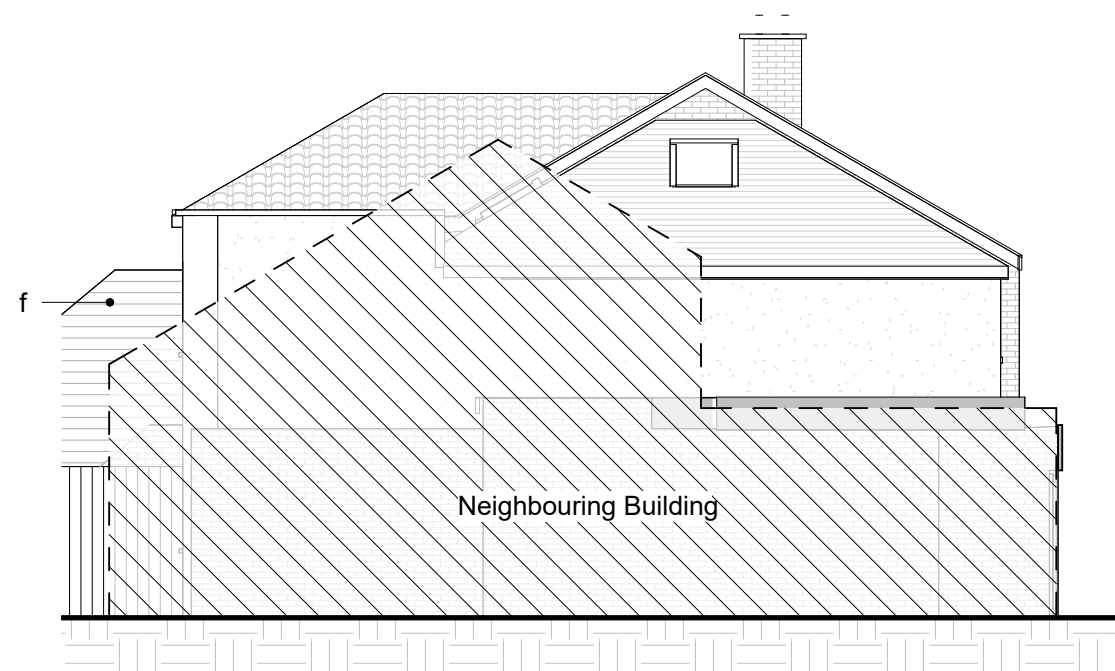

Side Elevation (North), Proposed
1 : 100

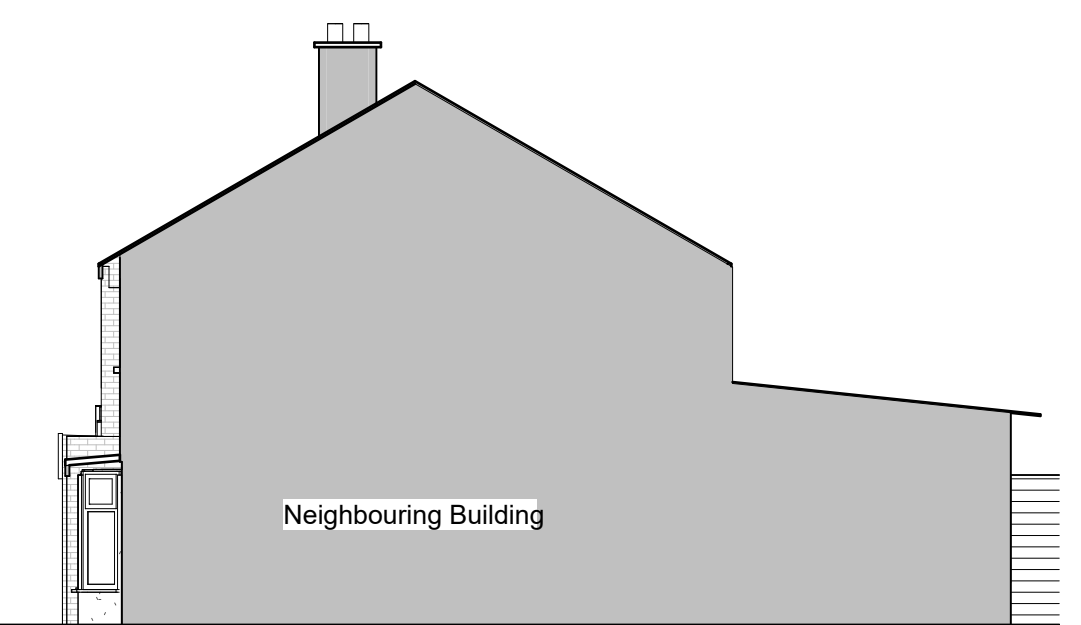

Side Elevation (South), Existing
1 : 100

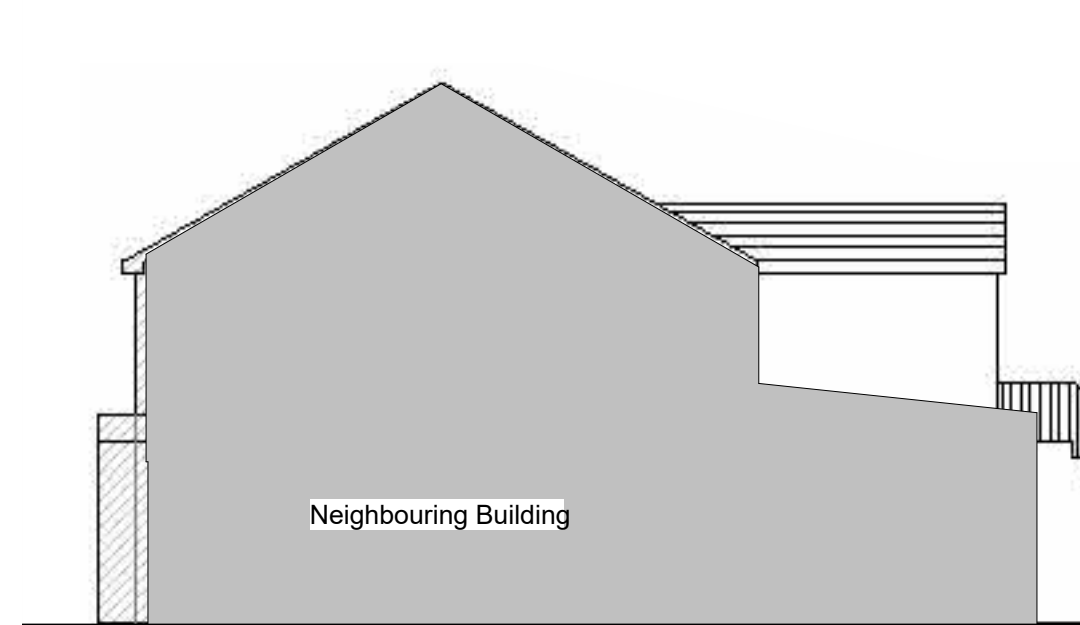

Side Elevation (South), Approved
1 : 100

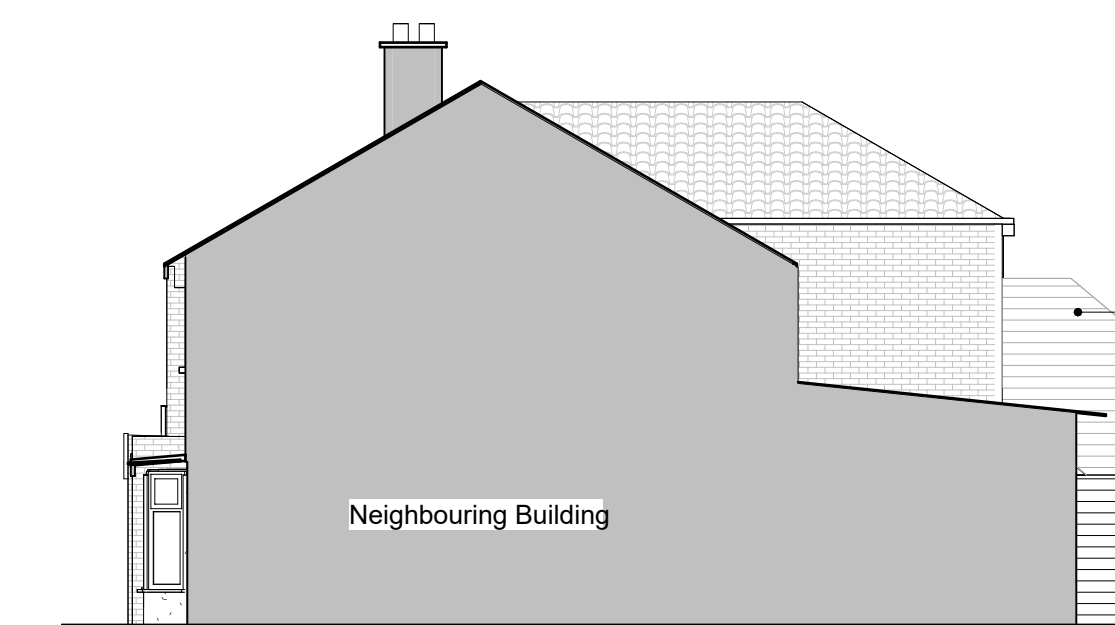

Side Elevation (South), Proposed
1 : 100

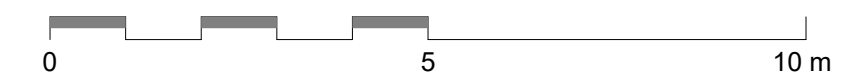

A1

Original Sheet Size

B 25.03.2024 Paper-scale bar removed at request of Oxford City Council planning dept.

A 19.03.2024 First issue

HESS-KINCAID-LEACH Architects

West Wales Office
Y Glyn
Llanddewi Brefi
Ceredigion, SY25 6RL
w: www.hesskincaidleach.co.uk

Oxford Office
39 Radcliffe Road
Oxford OX4 4BX
T/Fax: 01865 249691
pleach@hesskincaidleach.co.uk
w: www.hesskincaidleach.co.uk

DRAWING TITLE	Elevations, Existing & Proposed & Approved		
PROJECT TITLE	5 Moody Road Oxford		
CLIENT	Kaniz Properties Limited		
DRAWN BY	TM	SCALE	1 : 100
REVIEWED BY	TM	DRAWING NO	L003
DATE CREATED	19.03.2024	REVISION	B