

THE CONTRACTOR IS RESPONSIBLE FOR CHECKING ALL DIMENSIONS ON SITE. ANY DISCREPANCY SHOULD BE REPORTED TO THE CONSULTANT PRIOR TO COMMENCEMENT OF ANY WORKS.
IT IS THE CONTRACTOR'S RESPONSIBILITY TO DETERMINE THE LOCATION OF ALL UNDERGROUND SERVICES.
THIS DRAWING IS COPYRIGHT AND IS NOT TO BE REPRODUCED WITHOUT WRITTEN CONSENT OF THE PARTNERSHIP.

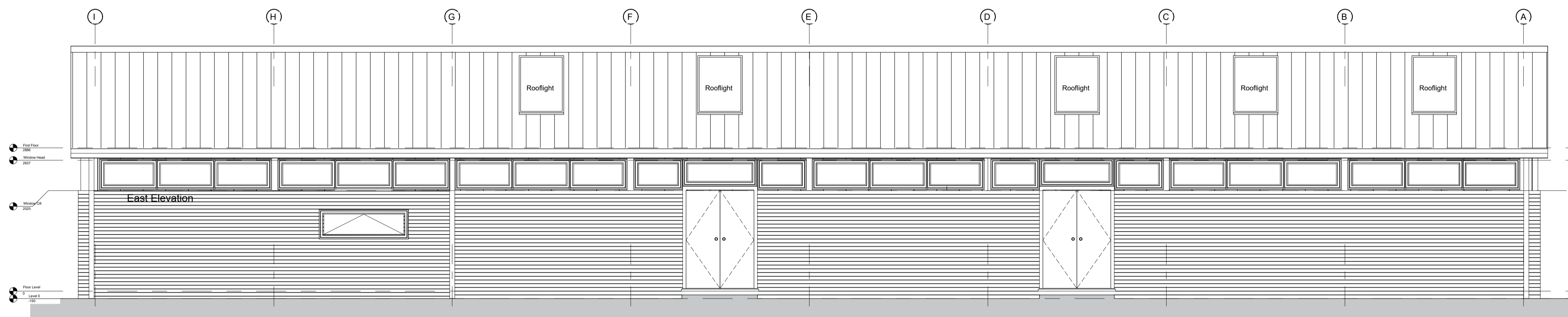

ROOFING

The existing roof is to be removed and replaced with KINGSPAN QuadCore KS1000RW LEC Roof Panel, profiled metal sheeting on new 'Z' purlins. The new roof sheeting is to an agreed colour. The panels are to be minimum 120mm thick which will achieve a 'U' value of 0.15. and to achieve that required 'U' value set out in the SBEM. Aluminium flashings are to be provided at ridge and verge. New gutters are to be profiled metal to suit roof system. Kingspan Day-Lite Trapezoidal Rooflights are to be incorporated in positions shown.

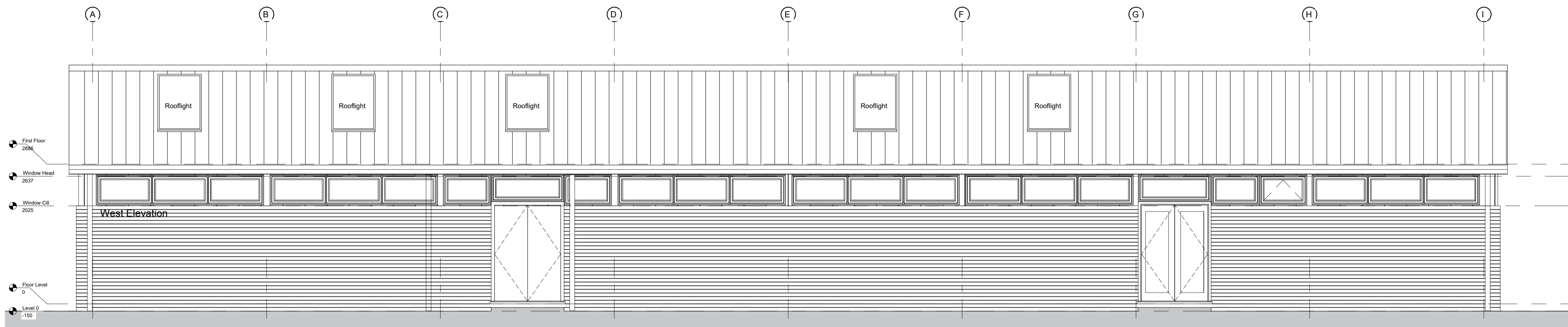
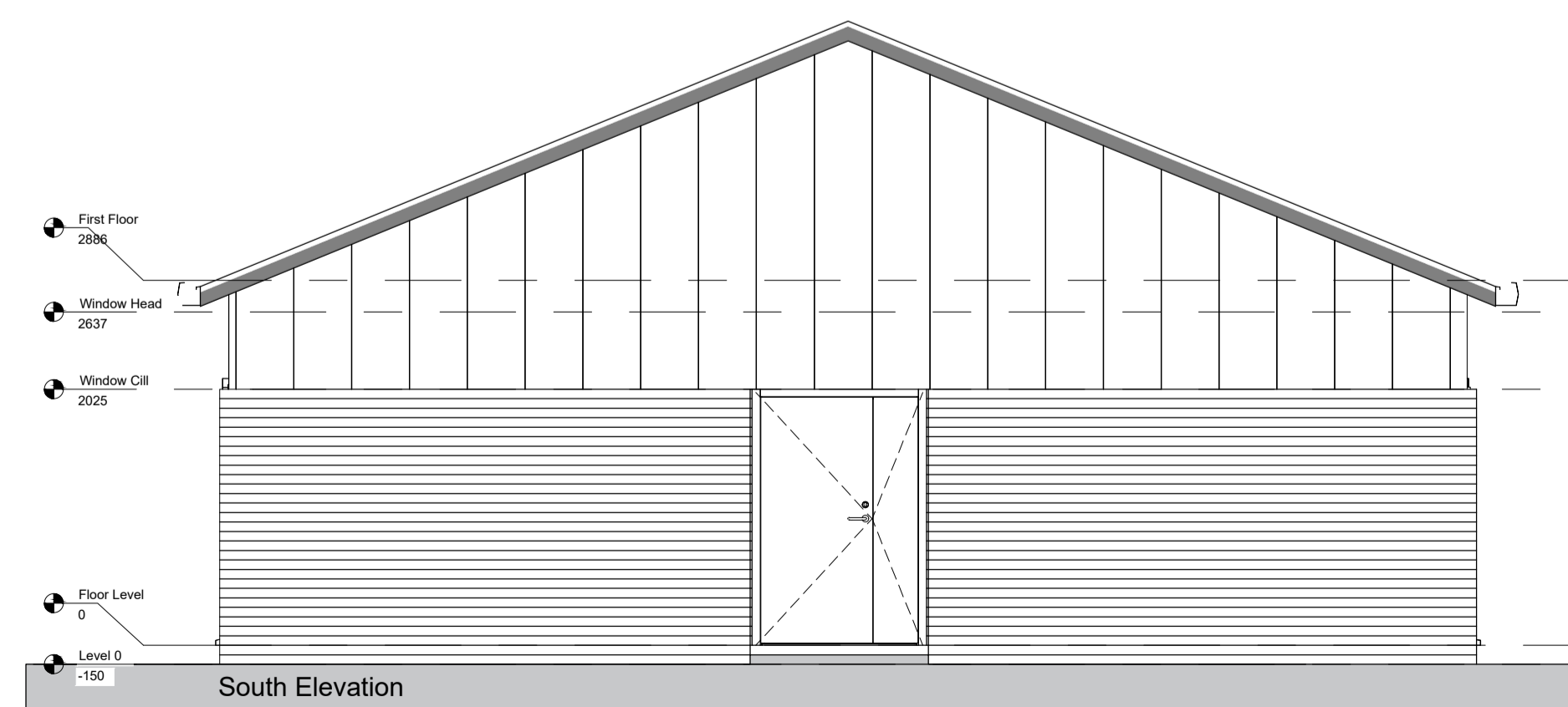
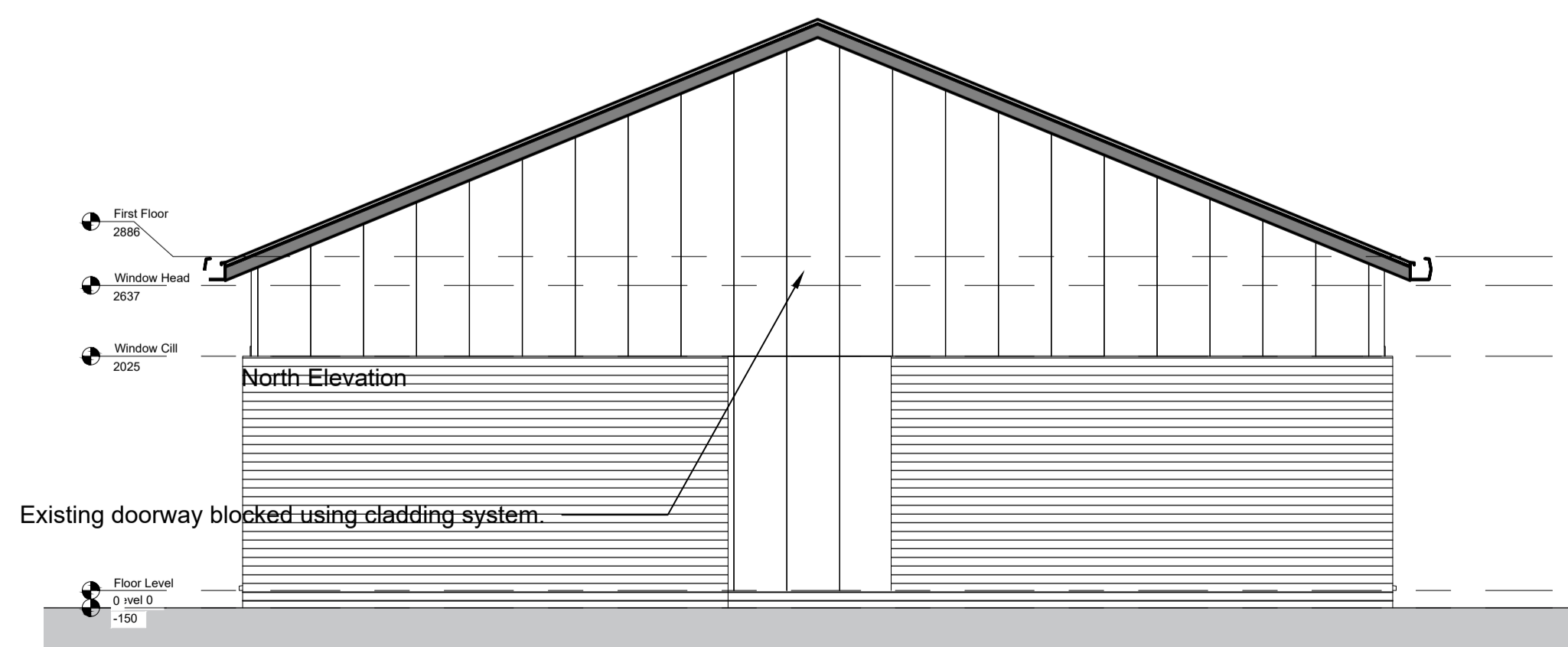

C - Add Scale Bar. 15/01/24
REVISION DATE

PROJECT:
Community and Spiritual Centre
Court place Farm, Marston
CLIENT:
Paul Harris

DRAWING:
Elevations as Proposed

DRAWING NUMBER:
5550/45/C

SCALE @ ALL DATE
1:50 20/12/23

DRAWN CHECKED
MEJA



Brickells Barn
32 Lime Avenue
Eyton
Daventry
Northamptonshire NN11 3PG
t: (01327)260585 f: (01327) 262353
enquiries@rogercoy.co.uk
Roger Coy Partnership Ltd Reg.No.8569981