

PROJECT  
COU from C3 to C4  
top floor flat,  
115 Southfield Road

CLIENT  
Ms N Sarwar,  
190 Headley Way,  
Oxford

DRAWN BY  
James Driscoll  
29.03.24  
DRAWING NUMBER  
115southfield1.1.1  
SCALE - 1:100 @A3

THE ONE-STOP PLANNING SERVICE  
18 Dearlove Close,  
Abingdon  
OX14 1LP  
Tel - 07846 962 886

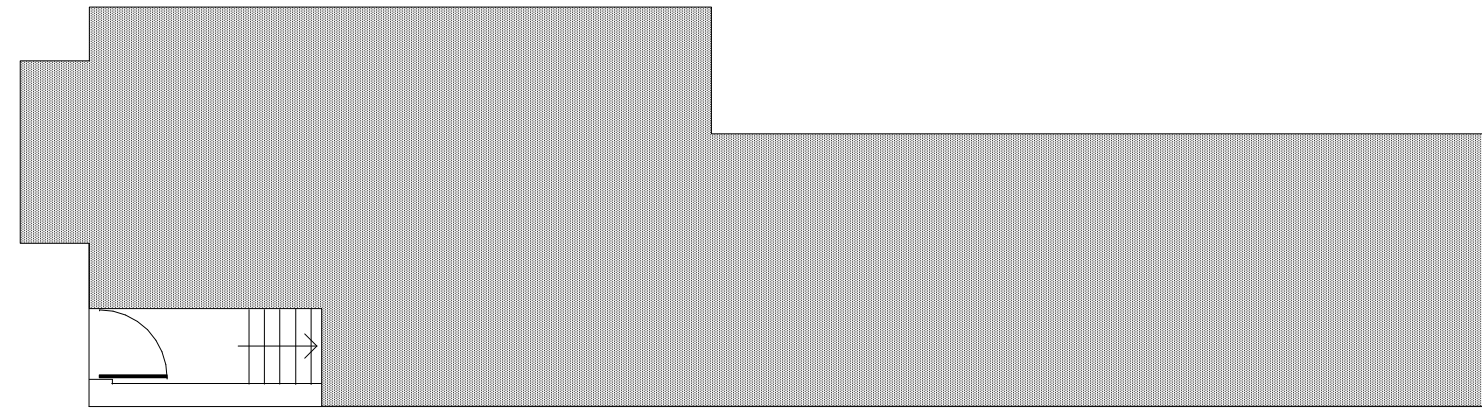

EXISTING GROUND FLOOR PLAN

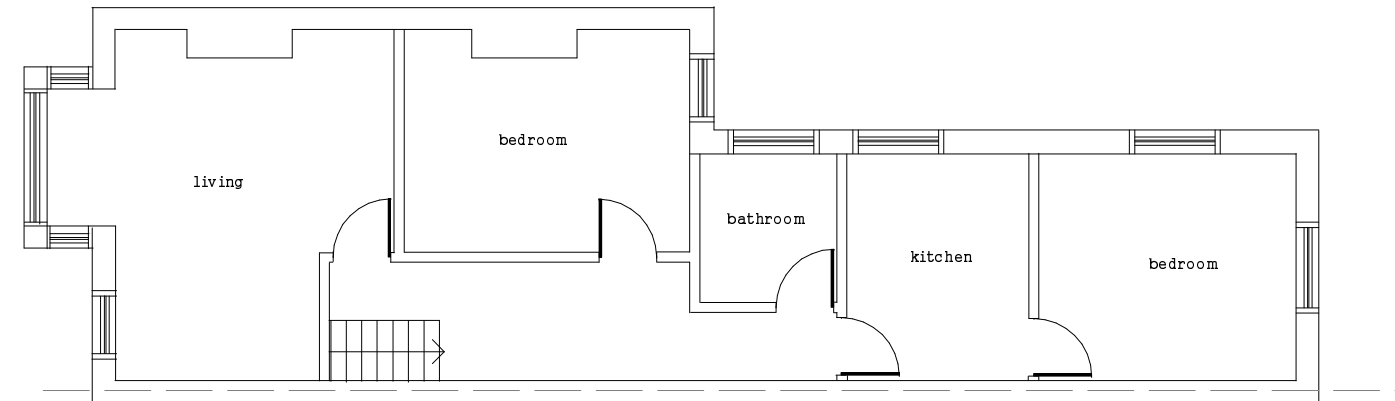

EXISTING FIRST FLOOR PLAN

