

PROJECT
COU from C3 to C4
top floor flat,
15 Southfield Road

CLIENT
Ms N Sarwar,
190 Headley Way,
Oxford

DRAWN BY
James Driscoll
18.03.24
DRAWING NUMBER
15southfield2.1.1
SCALE - 1:100 @A3

THE ONE-STOP PLANNING SERVICE
18 Dearlove Close,
Abingdon
OX14 1LP
Tel - 07846 962 886

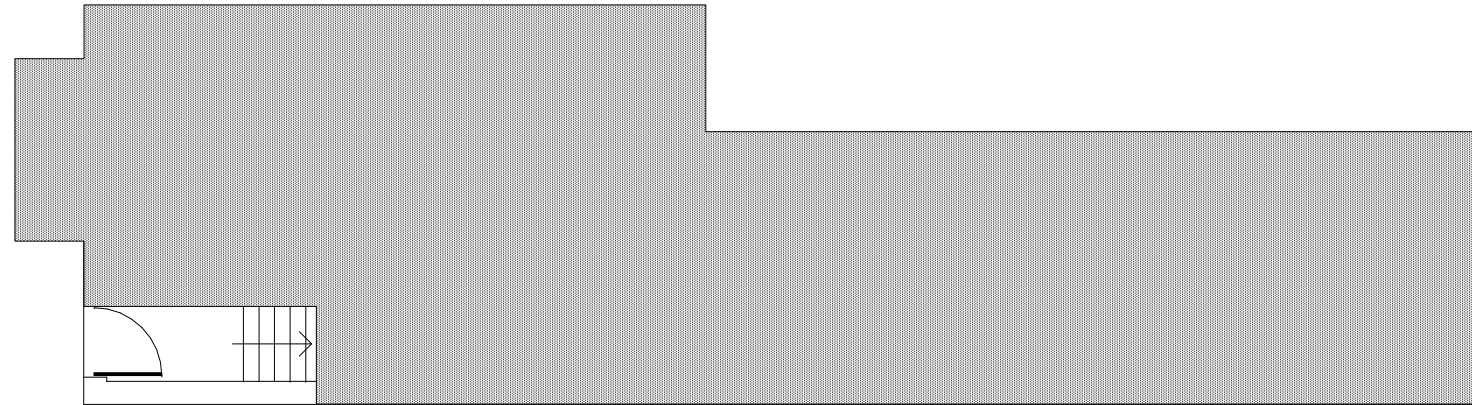

EXISTING GROUND FLOOR PLAN

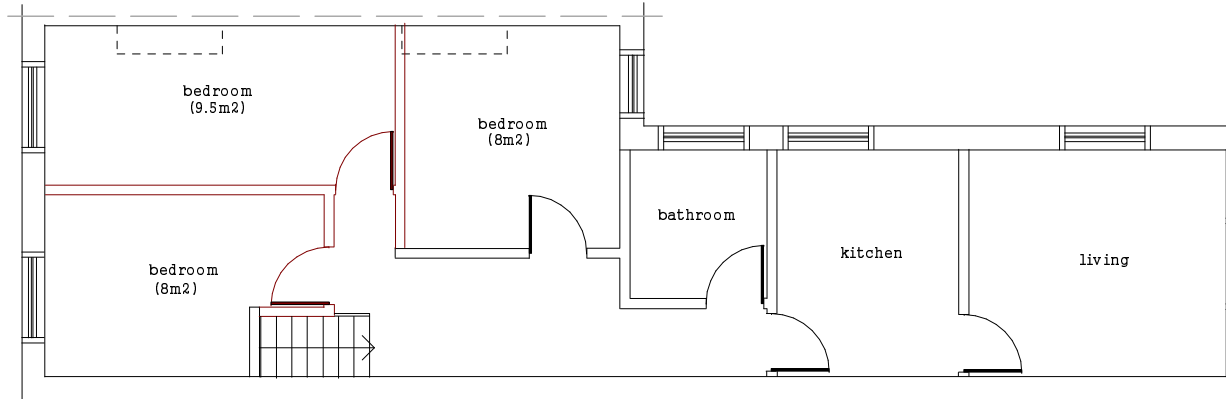

EXISTING FIRST FLOOR PLAN