

FIRST FLOOR PLAN - AS EXISTING

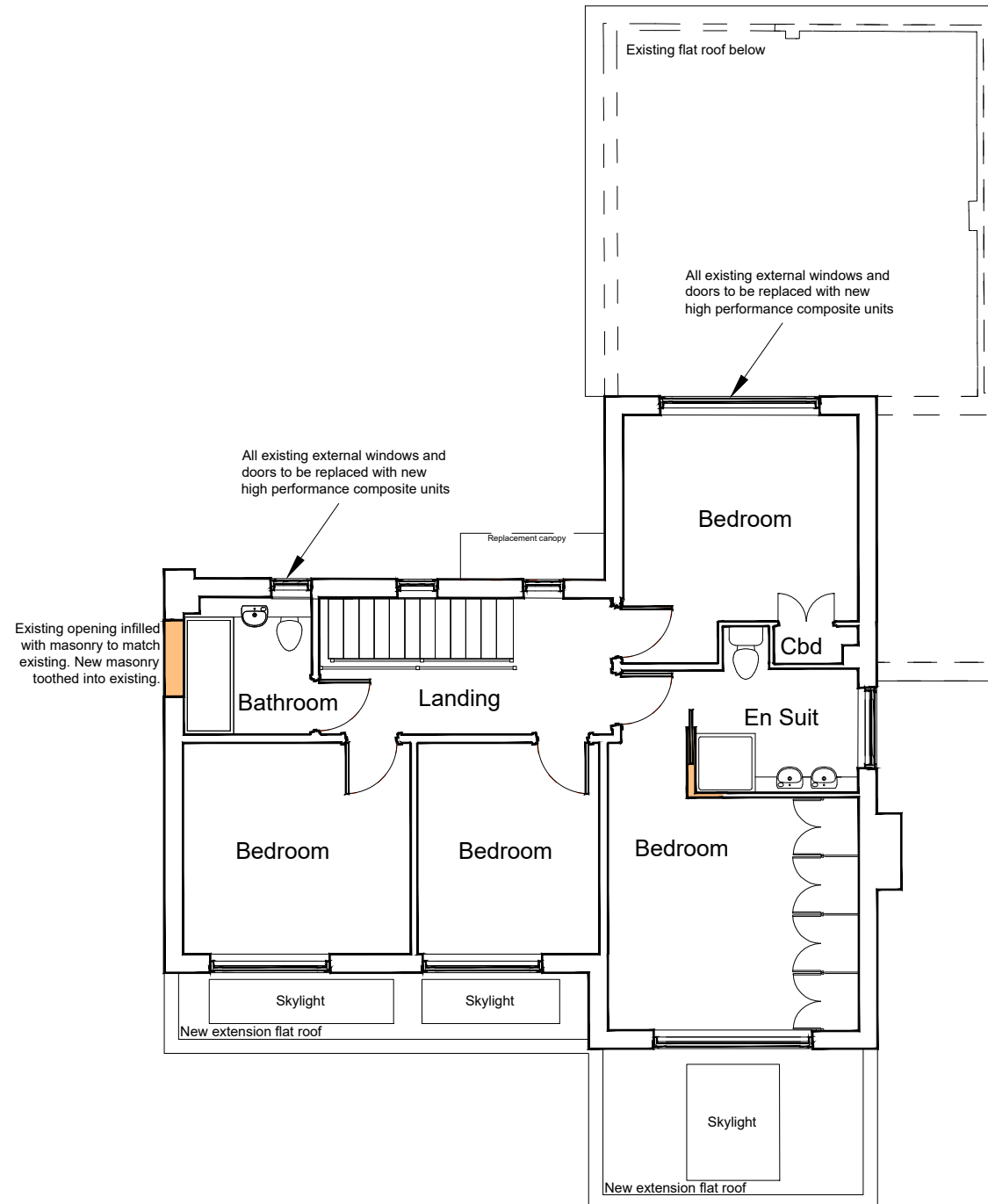

FIRST FLOOR PLAN - AS PROPOSED

KEY

- Existing Structure To Remain
- Existing Structure To Be Demolished
- Proposed Structure

MATERIALS SCHEDULE

1. New brickwork to be reclaimed bricks to match existing as approved by LA
2. All existing and new openings to be fitted with high performance composite windows and doors. Velfac V200E Pure White RAL 9010

SCALE BAR



ORA | design
architecture



Stonecroft, Bainton Road, Bucknell,
Nr Bicester, Oxfordshire. OX27 7LT

T: 01869: 369989

E: studio@oradesign.co.uk

W: www.oradesign.co.uk

DRAWINGS STATUS:

Drawing is for **statuary approval**
purposes only

PROJECT

17 Church Way Oxford OX4 4DY

TITLE Existing and proposed
first floor plan

SCALE

1:100@ A3

DATE

April 24

DRAWN

IDS

JOB No.

41

DRAWING No.

4