

WEST ELEVATION - AS PROPOSED
ELEVATIONS AS PROPOSED

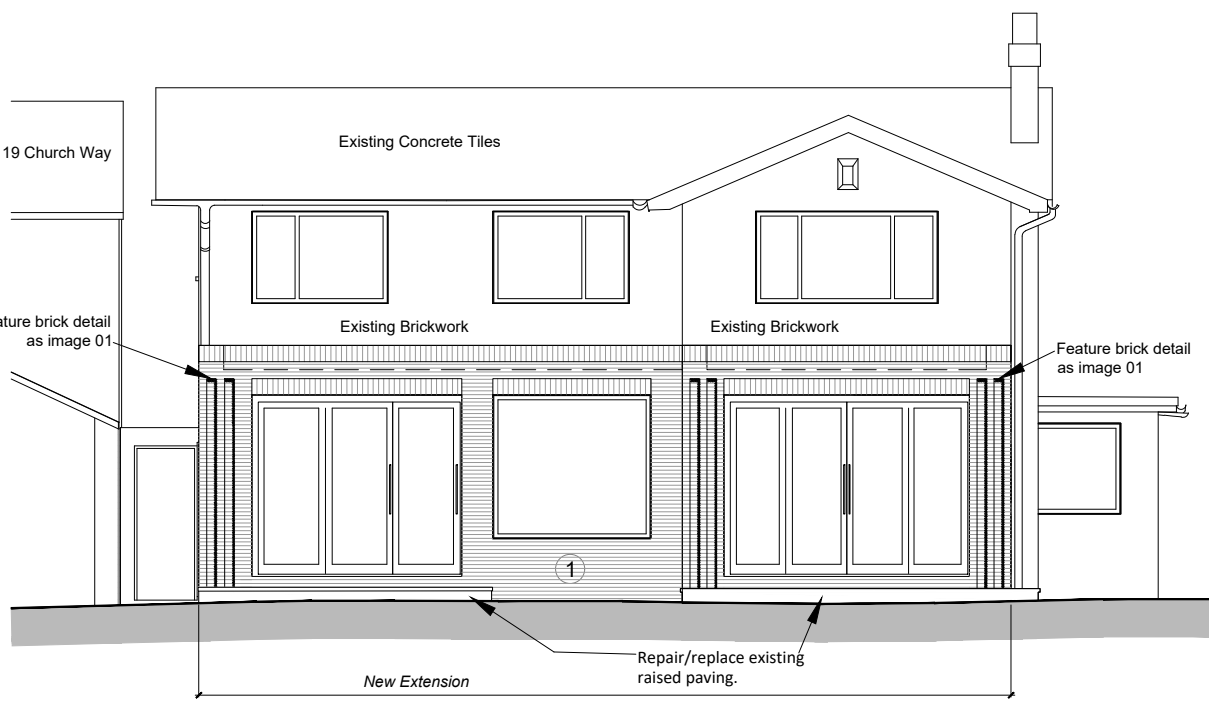

SOUTH ELEVATION - AS PROPOSED

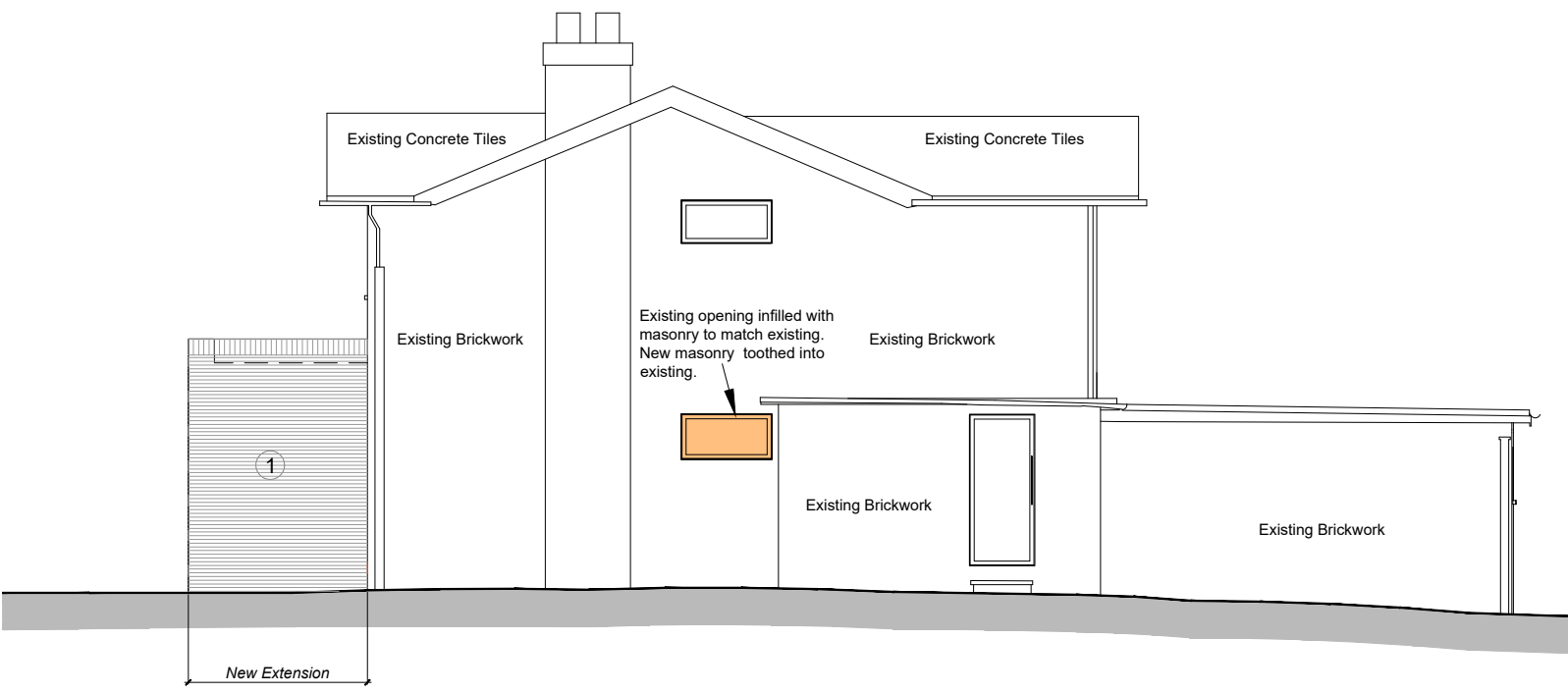

EAST ELEVATION - AS PROPOSED

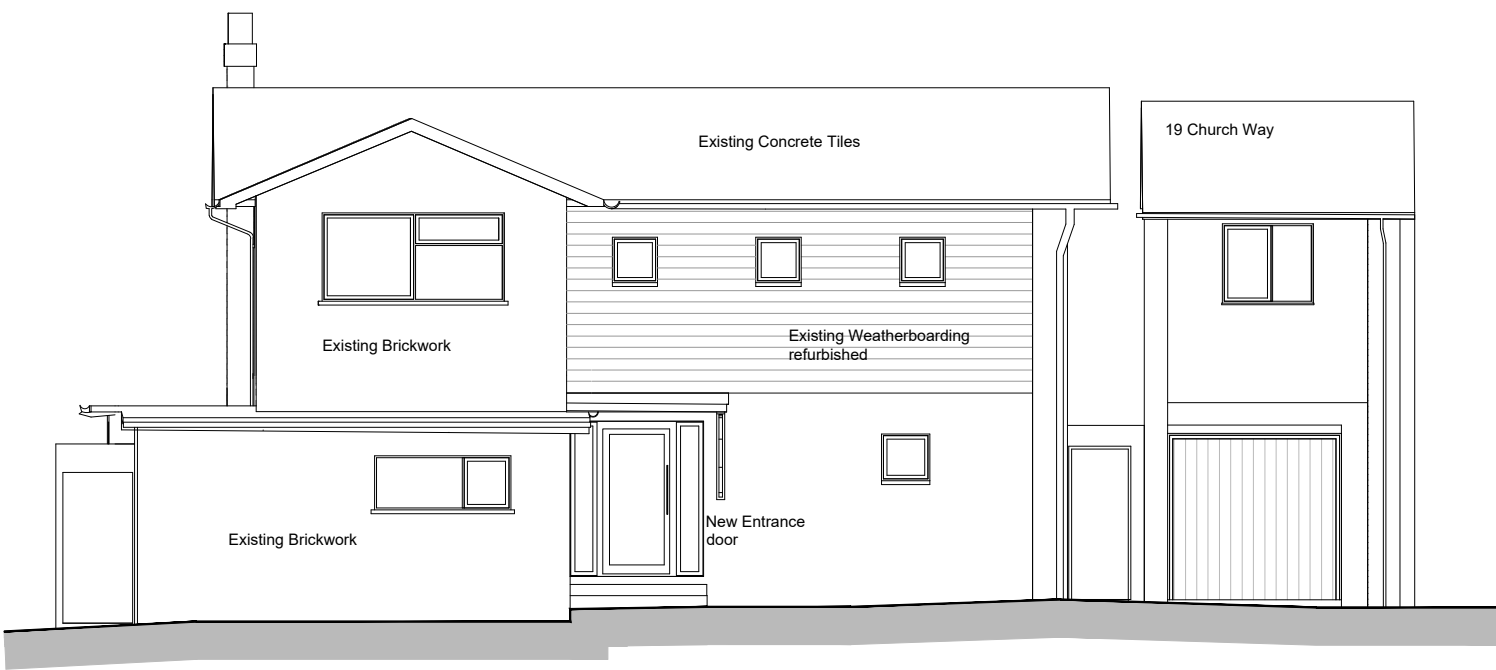

NORTH ELEVATION - AS PROPOSED

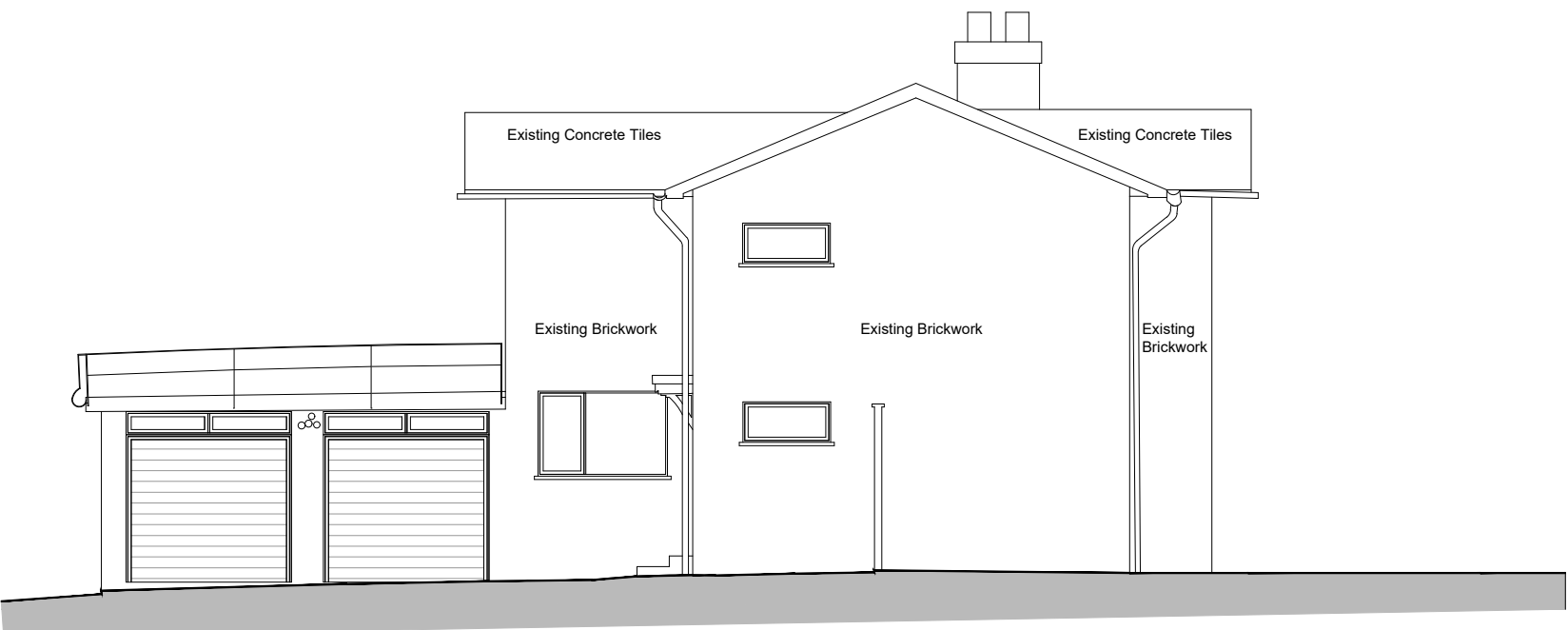

WEST ELEVATION - AS EXISTING
ELEVATIONS AS EXISTING

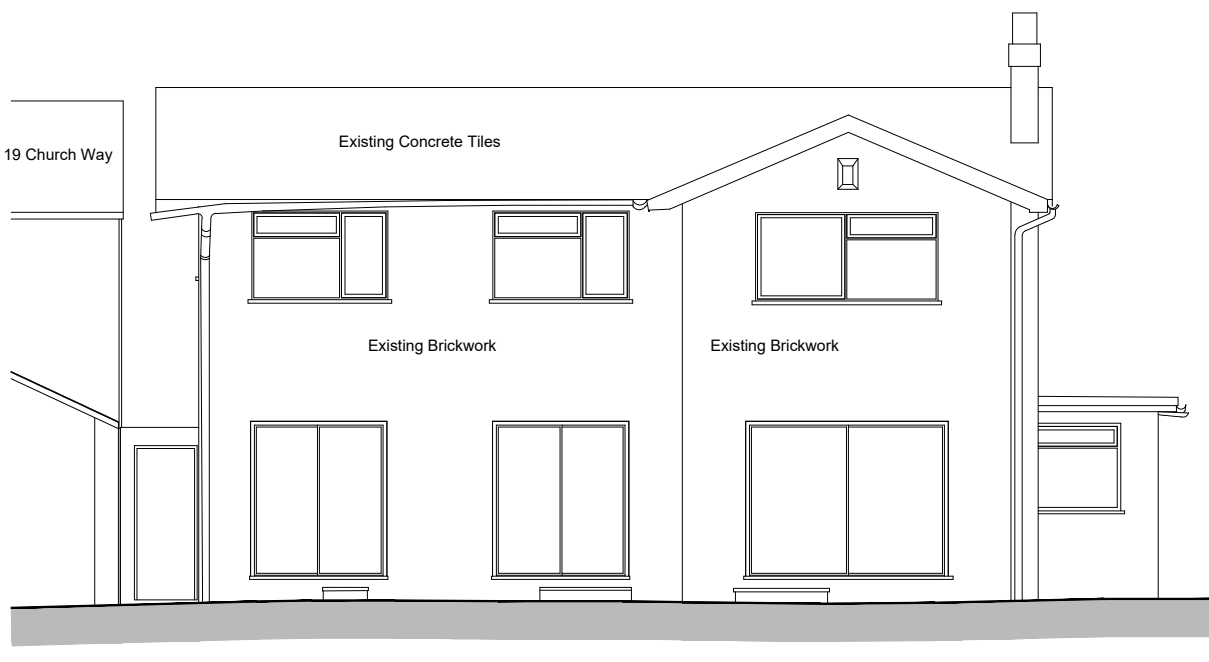

SOUTH ELEVATION - AS EXISTING

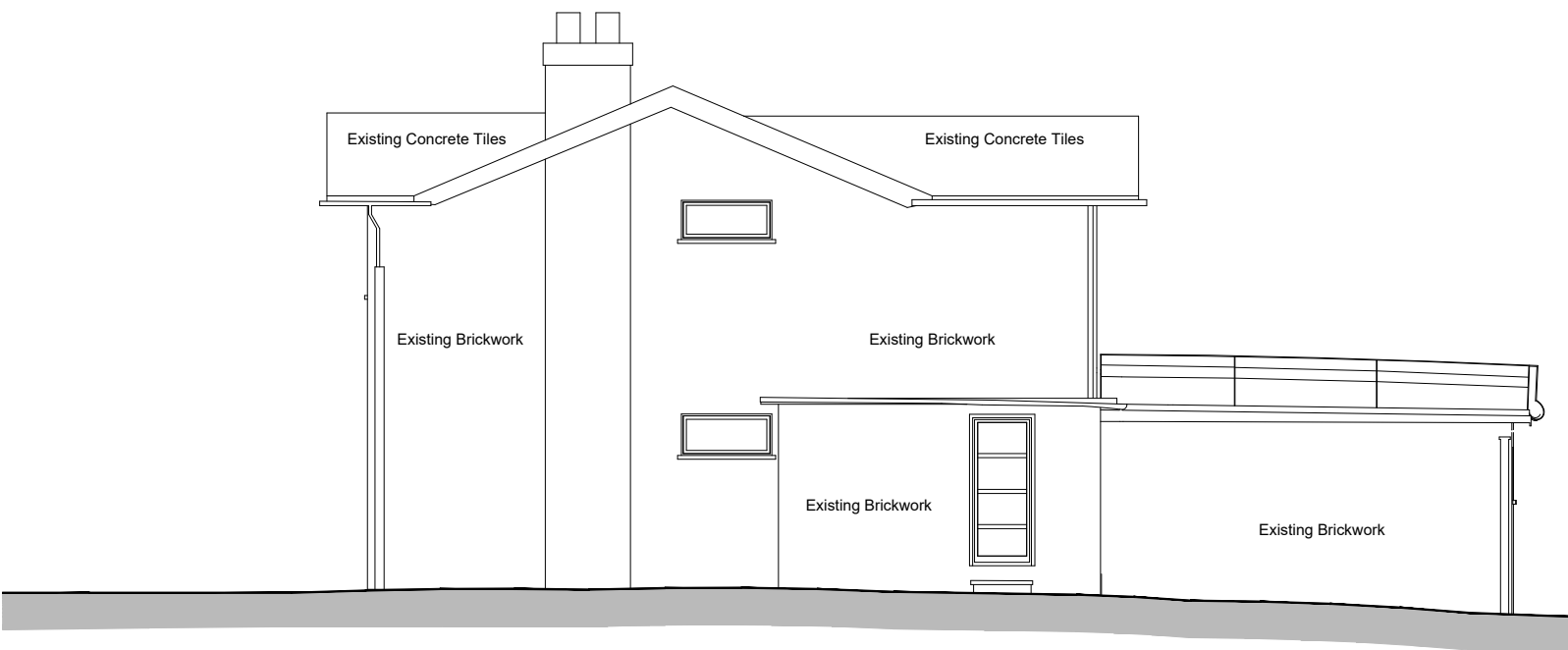

EAST ELEVATION - AS EXISTING

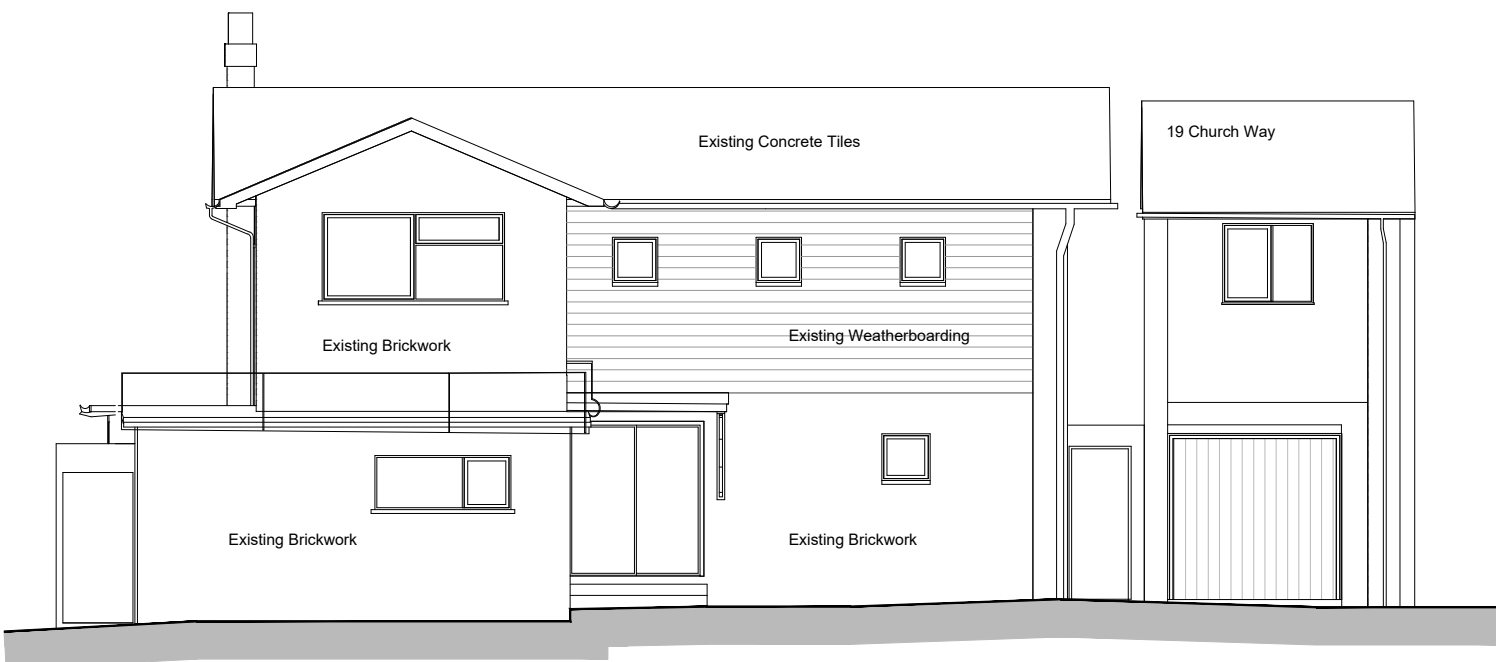

NORTH ELEVATION - AS EXISTING

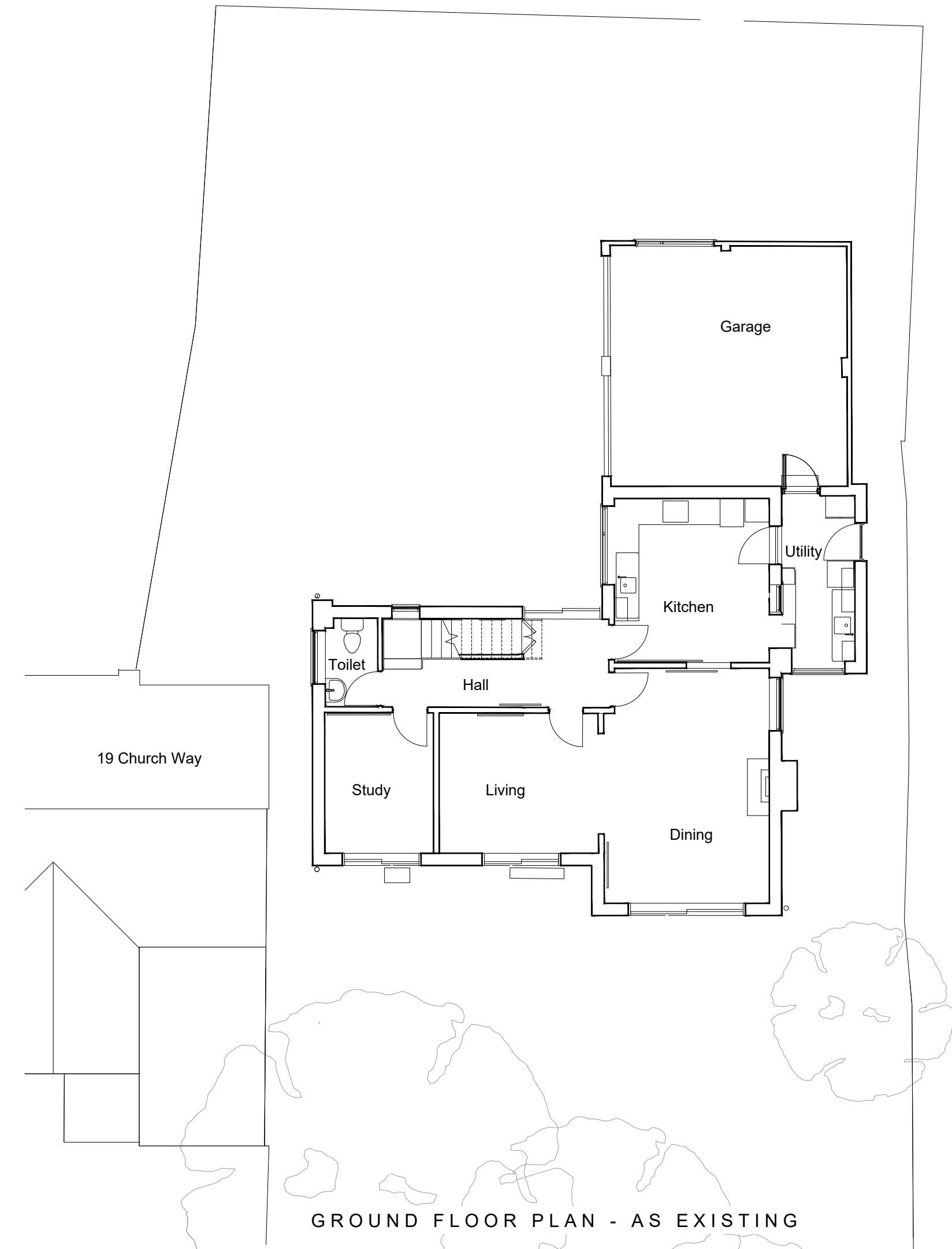

GROUND FLOOR PLAN - AS EXISTING

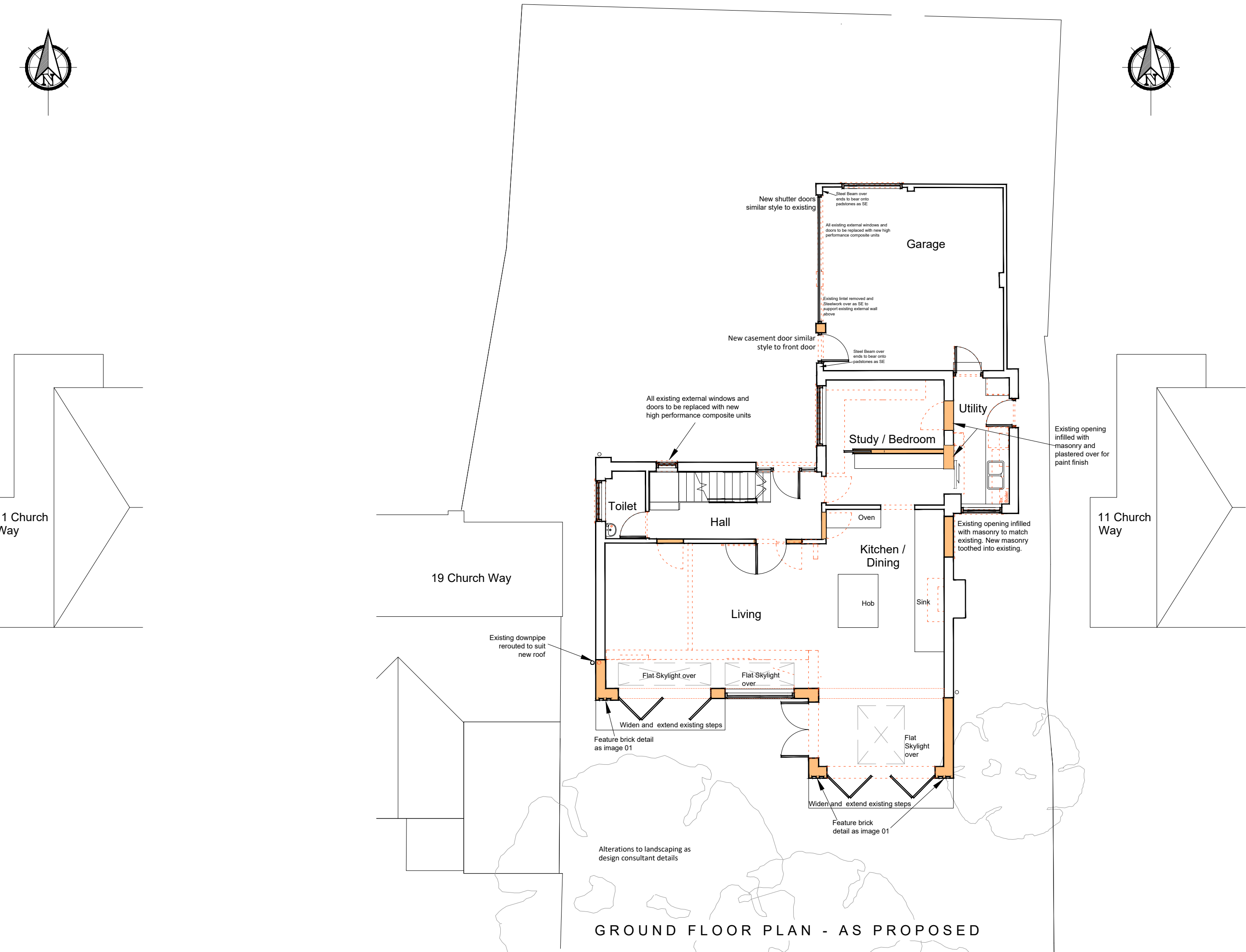

GROUND FLOOR PLAN - AS PROPOSED

KEY

- Existing Structure To Remain
- Existing Structure To Be Demolished
- Proposed Structure

MATERIALS SCHEDULE

- New brickwork to be reclaimed bricks to match existing Petersen Tegl D78 Brick or similar approved by LA
- All existing and new openings to be fitted with high performance composite windows and doors Veffac V200E Pure White RAL 9010

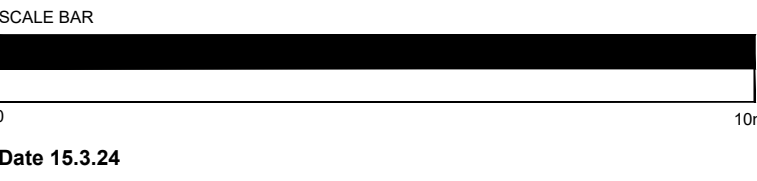

Date 15.3.24

ORA | design
architecture



Stonecroft, Bainton Road, Bucknell,
Nr Bicester, Oxfordshire. OX27 7LT
01869: 369989
studio@oradesign.co.uk
www.oradesign.co.uk

PROJECT
17 Church Way Oxford OX4 4DY

DRAWING STATUS
Planning Application

TITLE
Existing And Proposed Plans And Elevations
Planning Application Drawing

SCALE:
1:100@A1 / 1:200@A3

JOB No.

41

DRAWN BY:

IDS

DRAWING No.

1