

Site Address:

41 Collinwood Road, Oxford, OX3 8HH

# PLANNING

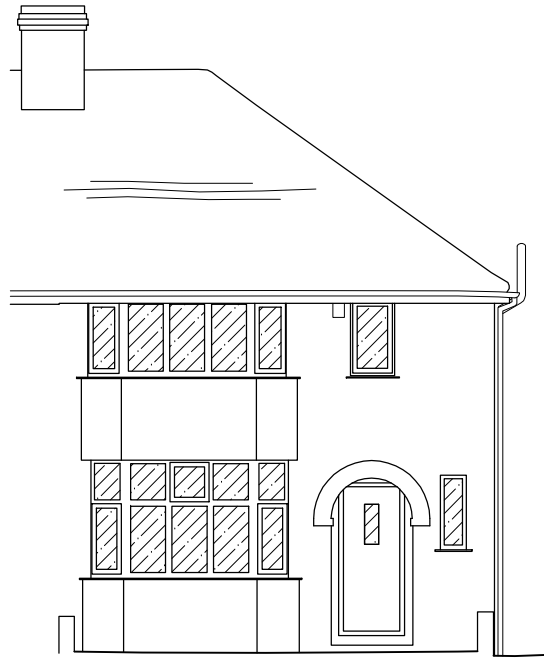

FRONT ELEVATION - EXISTING (South West)

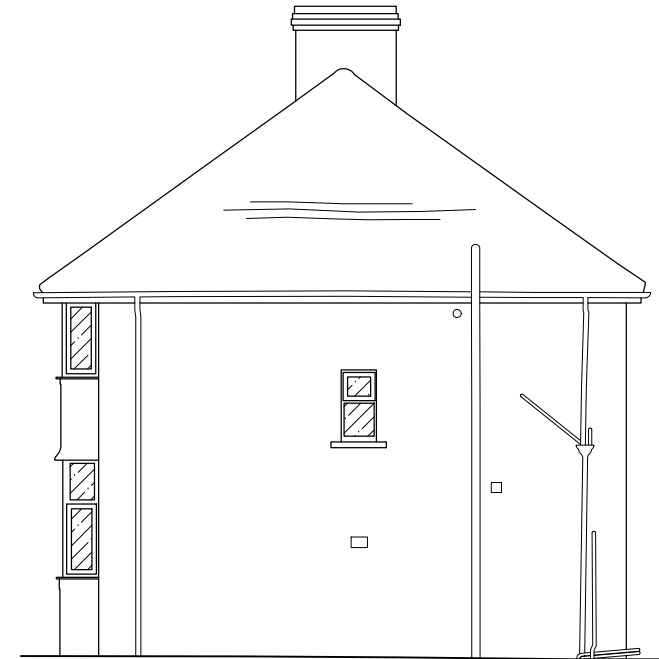

SIDE ELEVATION - EXISTING (South East)

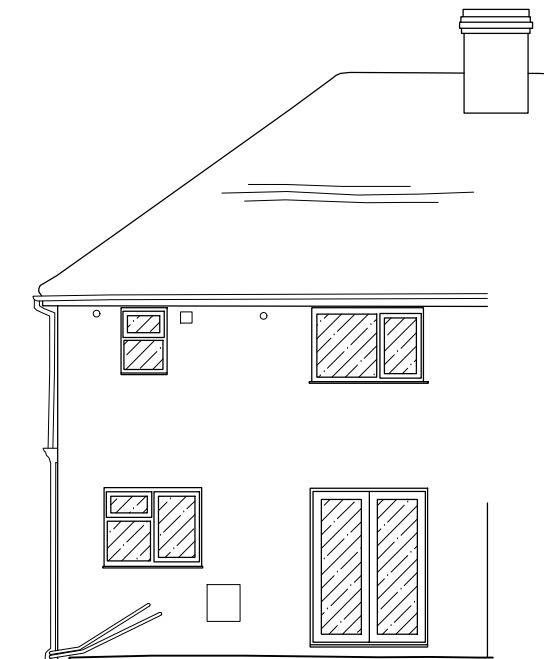

REAR ELEVATION - EXISTING (North East)

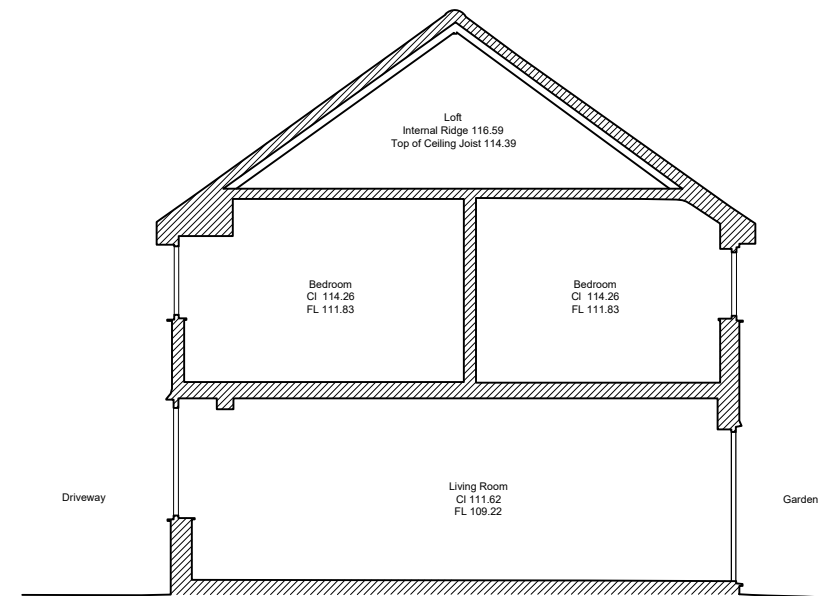

SECTION A-A

Rev	Date	Description	Drn By
-	-	-	-
-	-	-	-
-	-	-	-

**NOTES**  
 1. This drawing is copyright of: Kennet Design LTD. Reproduction is only to take place with our written authority.  
 2. These Plans are subject to 'Planning and Building Regulation Approval' or any other statute in law before building commences.  
 3. Any structural work where mentioned on the drawing is subject to a qualified structural and civil engineer calculations before building work commences.  
 4. All drawings marked preliminary or planning are not to be built or manufactured from.  
 5. If any discrepancies are found in the drawings these are to be brought to the attention of Kennet Design for rectification.  
 6. Boundary line indicative only. Exact location must be determined on site before building work commences.

Drawing Title:  
**Existing Elevations**

Project & Drawing Number:  
**Drawing Number. 41CR\_D-03**

Rev: /  
 Scale: 1:100  
 Sheet size: A3  
 Date: JAN '24

Oxford House  
 12 - 20 Oxford Street  
 Newbury, RG14 1JB  
 info@kennetdesign.co.uk  
 www.kennetdesign.co.uk

