

Site Address:

41 Collinwood Road, Oxford, OX3 8HH

PLANNING

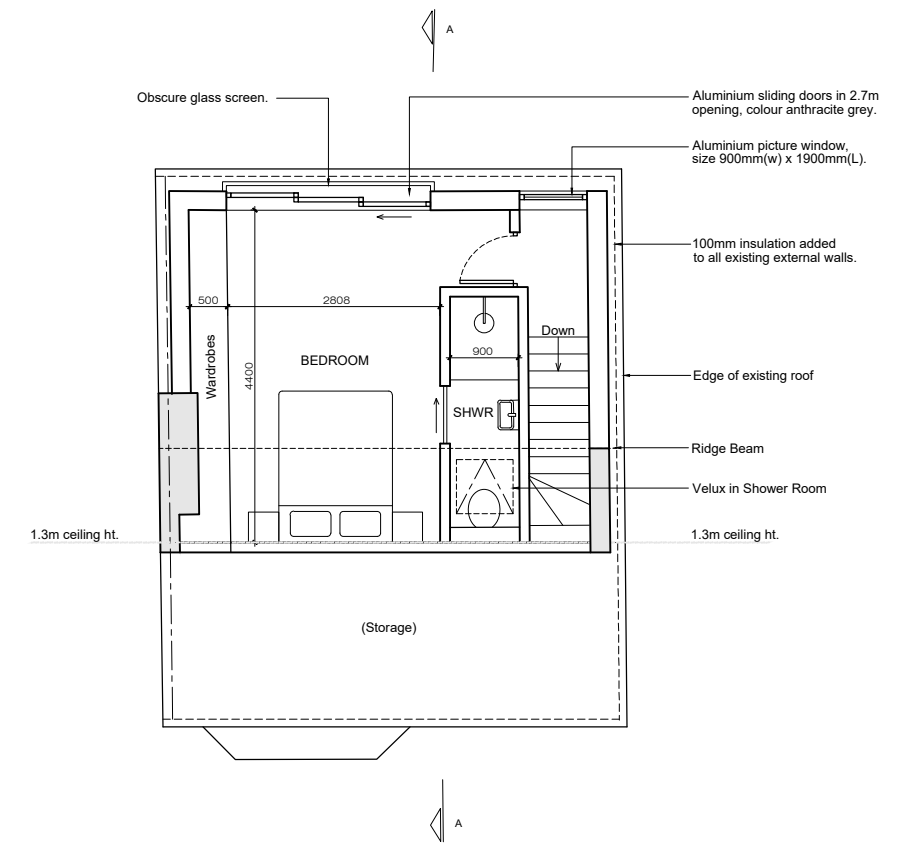
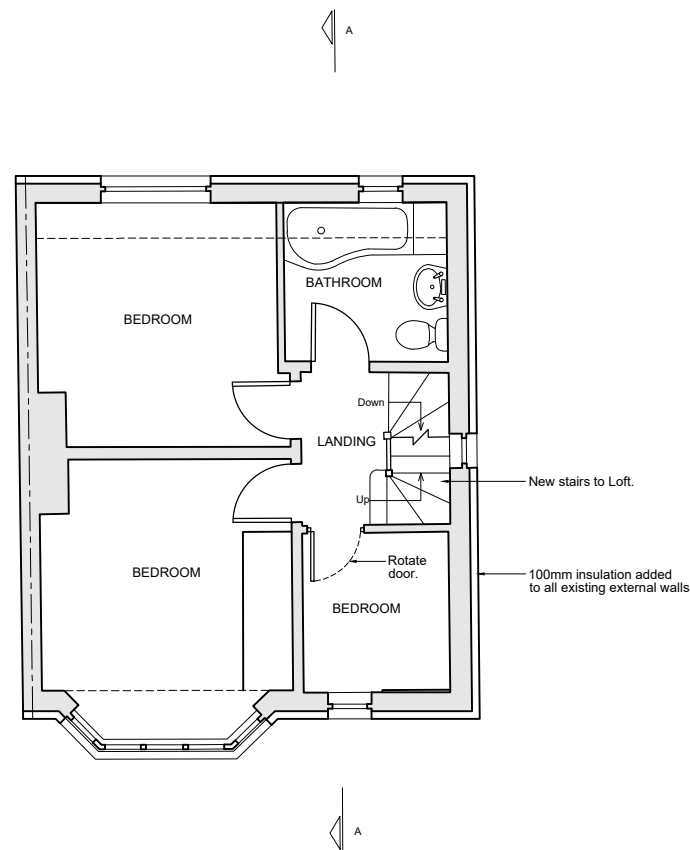
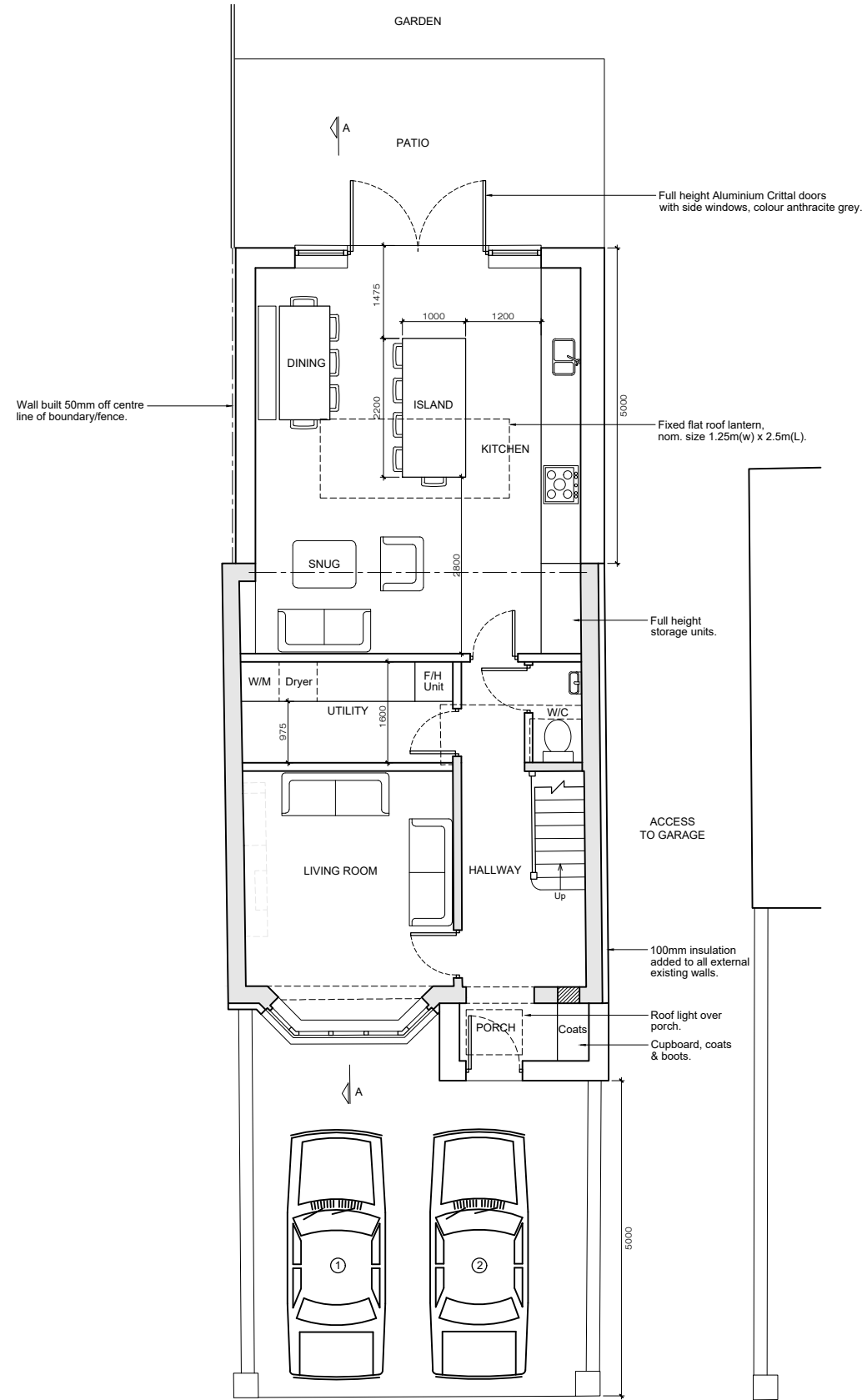

Rev	Date	Description	Drn By
-	-	-	-
-	-	-	-
-	-	-	-

NOTES

- This drawing is copyright of: Kennet Design LTD. Reproduction is only to take place with our written authority.
- These Plans are subject to 'Planning and Building Regulation Approval' or any other statute in law before building commences.
- Any structural work where mentioned on the drawing is subject to a qualified structural and civil engineer calculations before building work commences.
- All drawings marked preliminary or planning are not to be built or manufactured from.
- If any discrepancies are found in the drawings these are to be brought to the attention of Kennet Design for rectification.
- Boundary line indicative only. Exact location must be determined on site before building work commences.

Drawing Title:
Proposed Plans

Project & Drawing Number:
Drawing.Number. 41CR_D-04

Rev:	Scale:	Sheet size:	Date:
/	1:100	A3	JAN '24

Oxford House
12 - 20 Oxford Street
Newbury, RG14 1JB

info@kennetdesign.co.uk
www.kennetdesign.co.uk

