

Elevation 05
Old Quad east elevation
1:100@A1

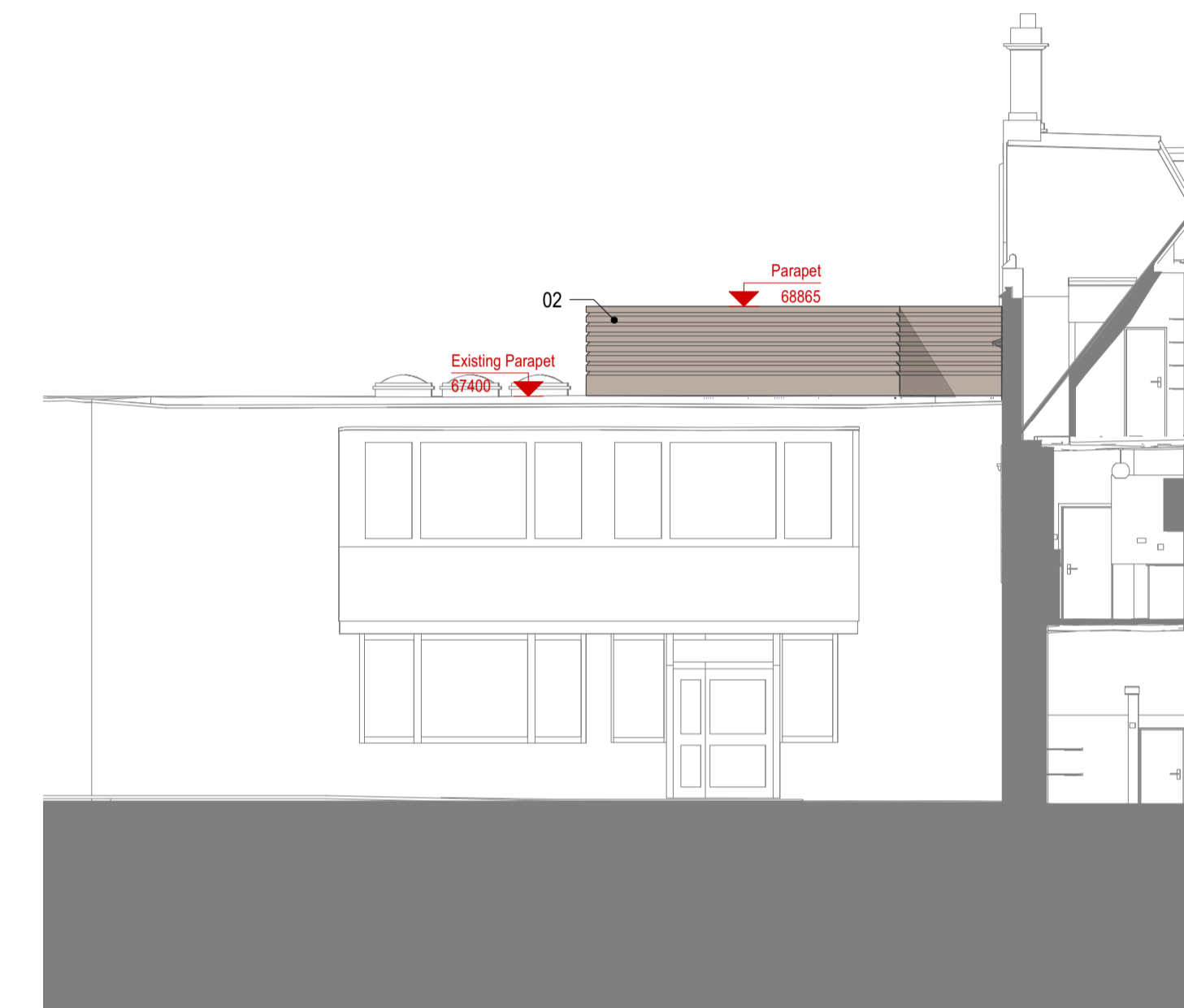

Elevation 06
McGowin Library north elevation
1:100@A1

Key

- 01. Proposed frameless glass door within existing opening. Refer to 2313-PD-3005 (Typical glass entrance door details)
- 02. Proposed plant screen
- 04. Window replaced with new timber slimline double glazed window. Configuration to match existing window.
- 05. Window replaced with new timber slimline double glazed window. Window configuration changed to 4 pane outward opening casement
- 06. Existing timber dormers replaced with new construction - appearance to match existing. Parapet height increased by 80mm to allow for roof insulation. Insulation to be added to dormer cheeks. Secondary glazing to be integrated behind leaded windows.
- 07. Soil vent pipe terminal. Vent position to suit roof tiling.
- 08. Extract ventilation terminal. Vent position to suit roof tiling.
- 09. Roof void vent. Vent position to suit roof tiling.

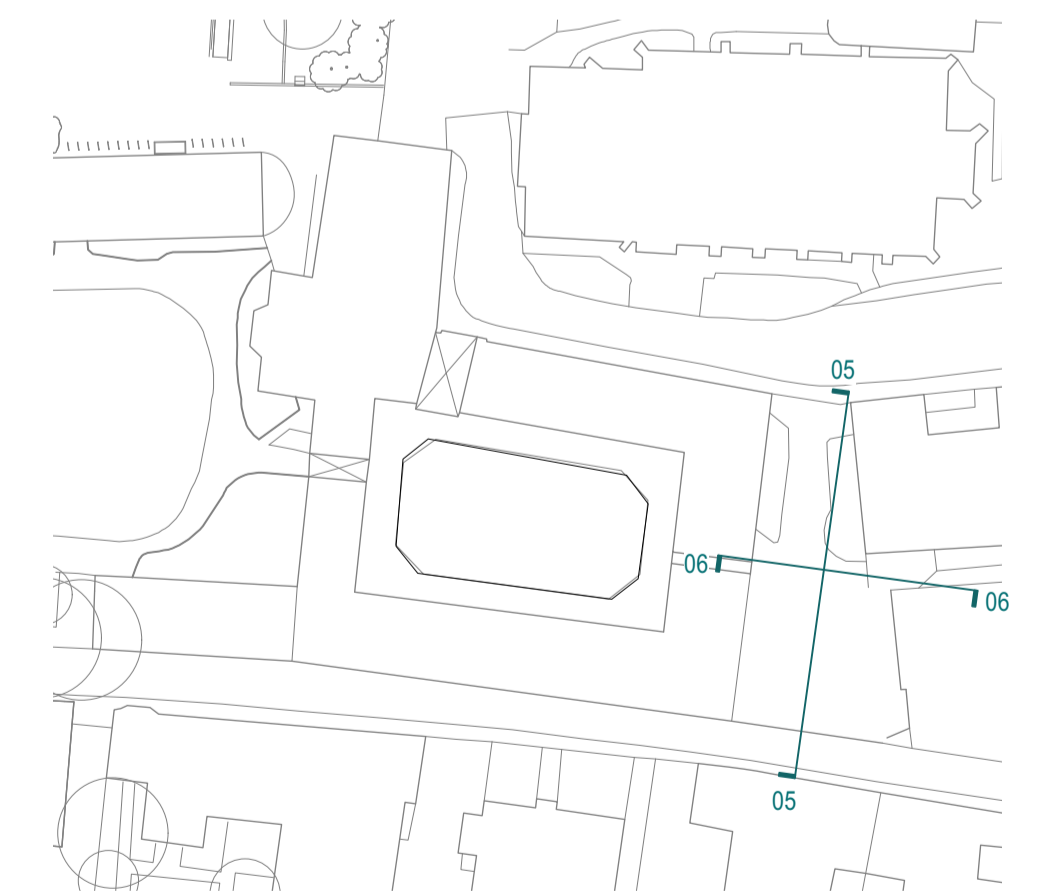

Key plan
(NTS)



Rev	Date	Amendment
--	15.03.24	Issued for Planning

WALTERS & COHEN ARCHITECTS		2 Wilkin Street London NW5 3NL mail@waltersandcohen.com		Telephone 020 7428 9751	
Pembroke College Rokos and Old Quad			Proposed Elevations 05 & 06		
Checked by TL	Scale 1:100@A1	Date Drawn 15.03.24	Job No. 2313	Drawing No. PD-1202	Revision --
© This drawing is copyright. Check dimensions on site					

PLANNING