

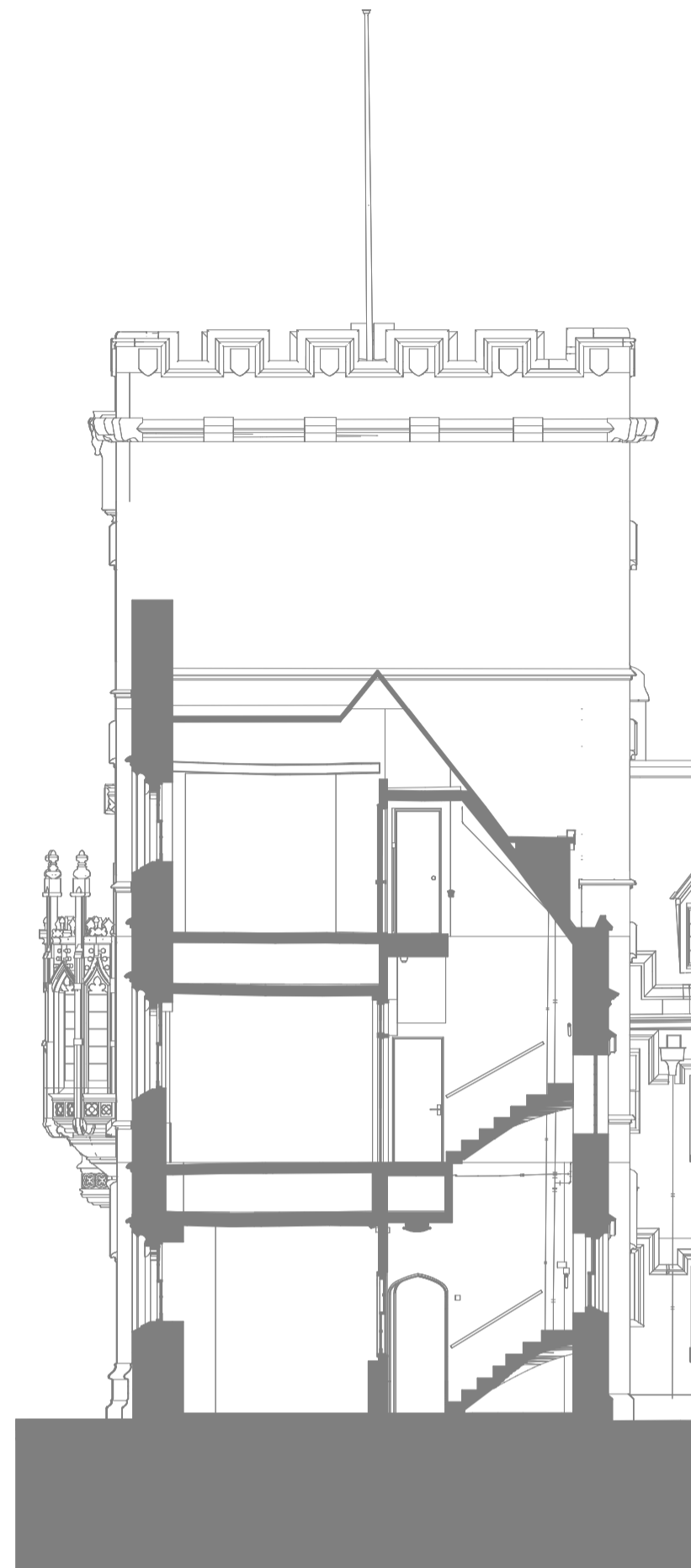

Elevation 15
Staircase 8 south elevation
1:100@A1

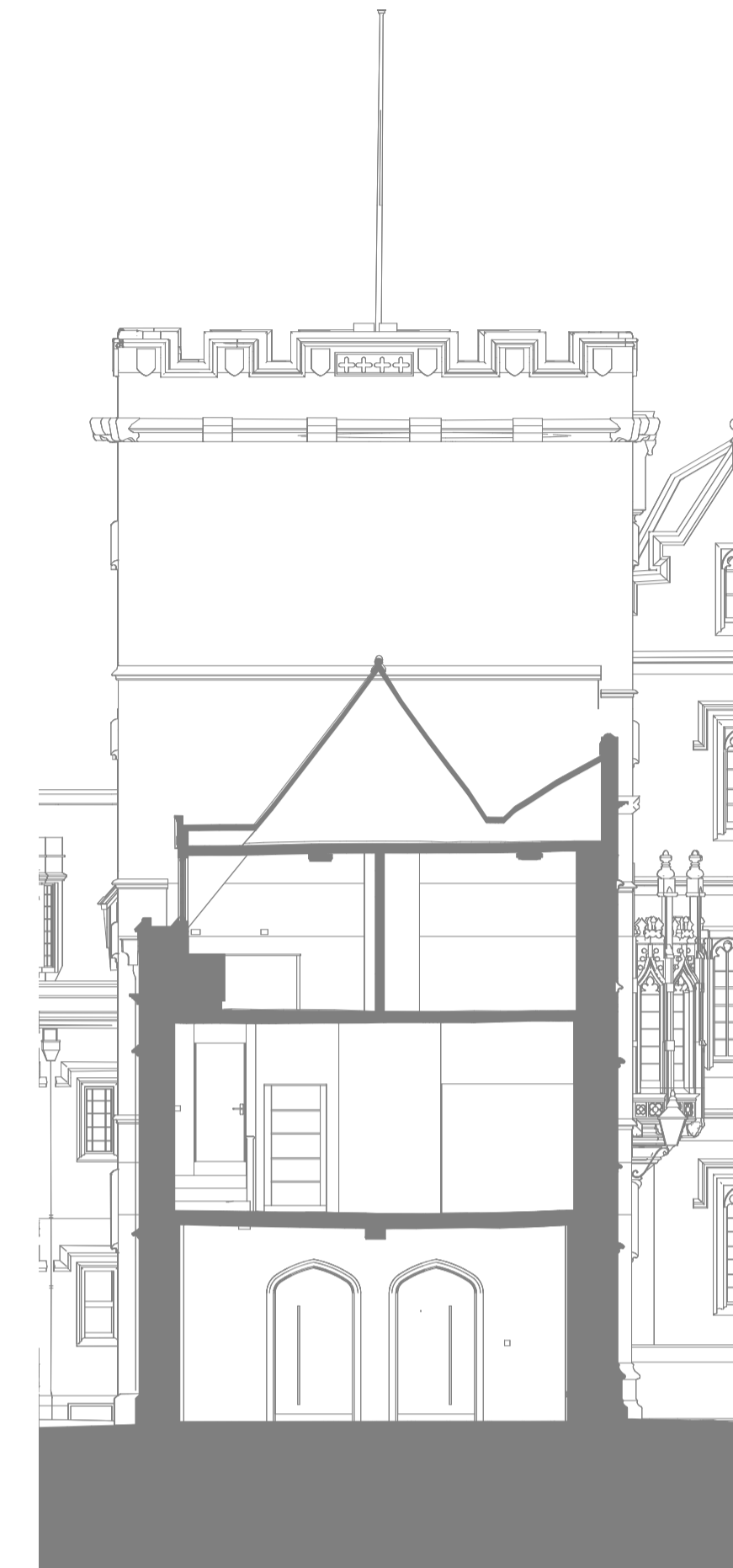

Elevation 16
Tower west elevation
1:100@A1



Elevation 17
Tower east elevation
1:100@A1

Key

- 01. Proposed frameless glass door within existing opening. Refer to 2313-PD-3005 (Typical glass entrance door details)
- 02. Proposed plant screen
- 04. Window replaced with new timber slimline double glazed window. Configuration to match existing window.
- 05. Window replaced with new timber slimline double glazed window. Window configuration changed to 4 pane outward opening casement
- 06. Existing timber dormers replaced with new construction - appearance to match existing. Parapet height increased by 80mm to allow for roof insulation. Insulation to be added to dormer cheeks. Secondary glazing to be integrated behind leaded windows.
- 07. Soil vent pipe terminal. Vent position to suit roof tiling.
- 08. Extract ventilation terminal. Vent position to suit roof tiling.
- 09. Roof void vent. Vent position to suit roof tiling.

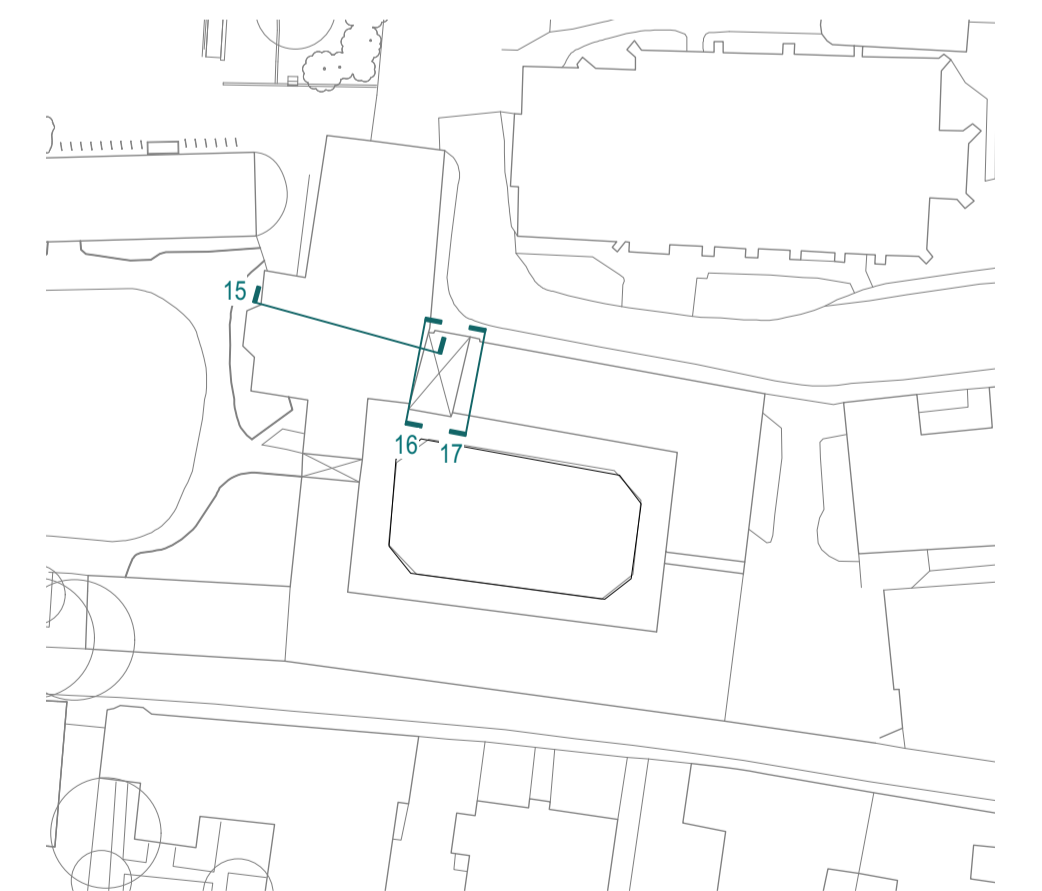

Key plan
(NTS)

<p>Notes</p>	<table border="1" style="width: 100%; border-collapse: collapse;"> <tr> <th style="text-align: left;">Rev</th> <th style="text-align: left;">Date</th> <th style="text-align: left;">Amendment</th> </tr> <tr> <td>--</td> <td>15.03.24</td> <td>Issued for Planning</td> </tr> </table>	Rev	Date	Amendment	--	15.03.24	Issued for Planning
Rev	Date	Amendment					
--	15.03.24	Issued for Planning					



PLANNING

WALTERS & COHEN ARCHITECTS		2 Wilkin Street London NW5 3NL	Telephone 020 7428 9751 mail@waltersandcohen.com
Pembroke College Rokos and Old Quad		Proposed Elevations 15 - 17	
Checked by TL	Scale 1:100@A1	Date Drawn 15.03.24	Job No. 2313
Drawing No. PD-1267		Revision --	
© This drawing is copyright. Check dimensions on site			