

Existing loft insulation repaired and additional insulation added  
Refer to 2313-PD-1925 (Loft Insulation Scoping)

Roof vents added to cold roof - as necessary to comply with British Standards

New bathroom fitout

Ceiling bulkhead for services with new fixed furniture below  
Refer to 2313-PD-1600 series (FF&E scoping)  
2313-PD-1300 series (RCPs)

Existing windows repaired  
Refer to 2313-PD-5100 - Window Schedule

Secondary glazing  
Refer to 2313-PD-5100 - Window Schedule

Secondary glazing  
Refer to 2313-PD-5100 - Window Schedule

**Old Quad Section CC**  
Staircase 1

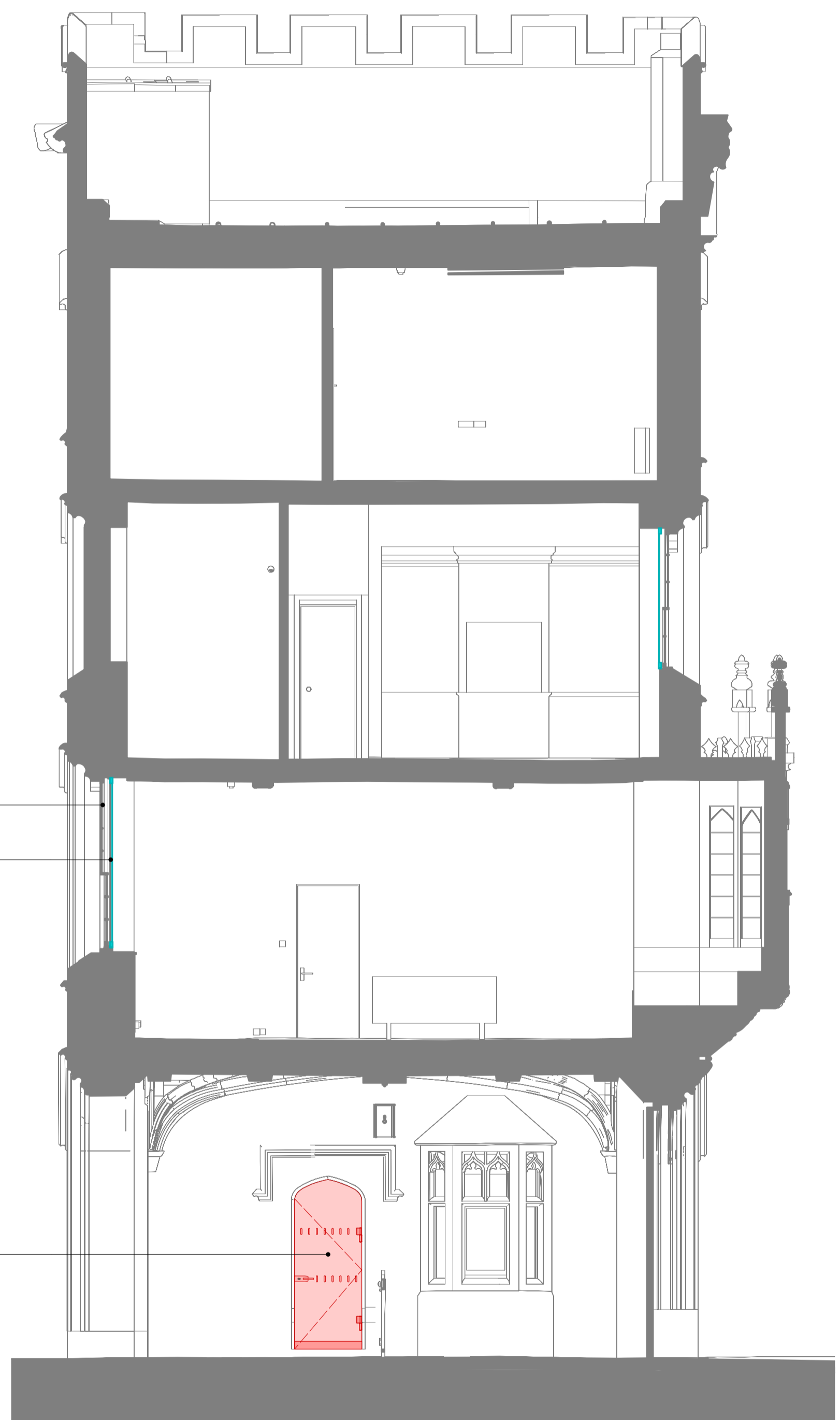

Existing windows repaired  
Refer to condition surveys

Secondary glazing  
Refer to 2313-PD-5100 - Window Schedule

New external door  
Refer to 2313-DD-1905 (External Door Scoping)

**Old Quad Section DD**  
Tower

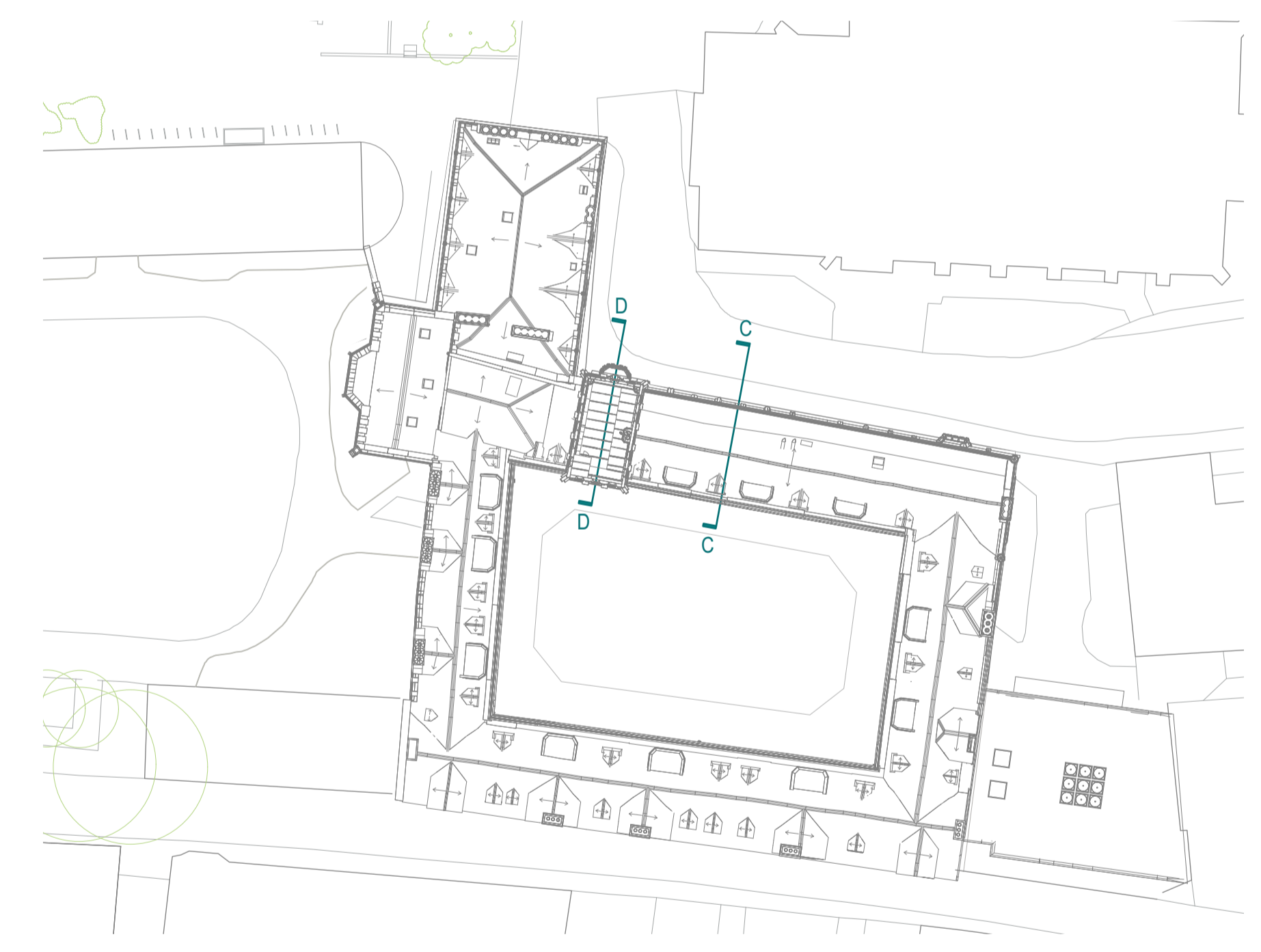

**Key Plan**  
NTS

- Key**
- Insulation
  - Secondary glazing
  - New external door
  - Other proposed fabric

<p><b>Notes</b></p>	<p><b>Rev Date</b>    <b>Amendment</b></p> <p>15.03.24    Issued for Planning</p>

<p><b>PLANNING</b></p>		<p><b>WALTERS &amp; COHEN ARCHITECTS</b></p>		<p><b>Pembroke College - Old Quad &amp; Rokos</b></p>		<p><b>Proposed Sections - Old Quad 2of2</b></p>	
Checked by TL	Scale 1:50 @ A1	Date Drawn 04.09.23	Job No. 2313	Drawing No. PD-1161	Revision -	<p>2 Wilkin Street London NW5 3NL Telephone 020 7428 9751 mail@waltersandcohen.com</p>	
<p>© This drawing is copyright.      Check dimensions on site</p>							