

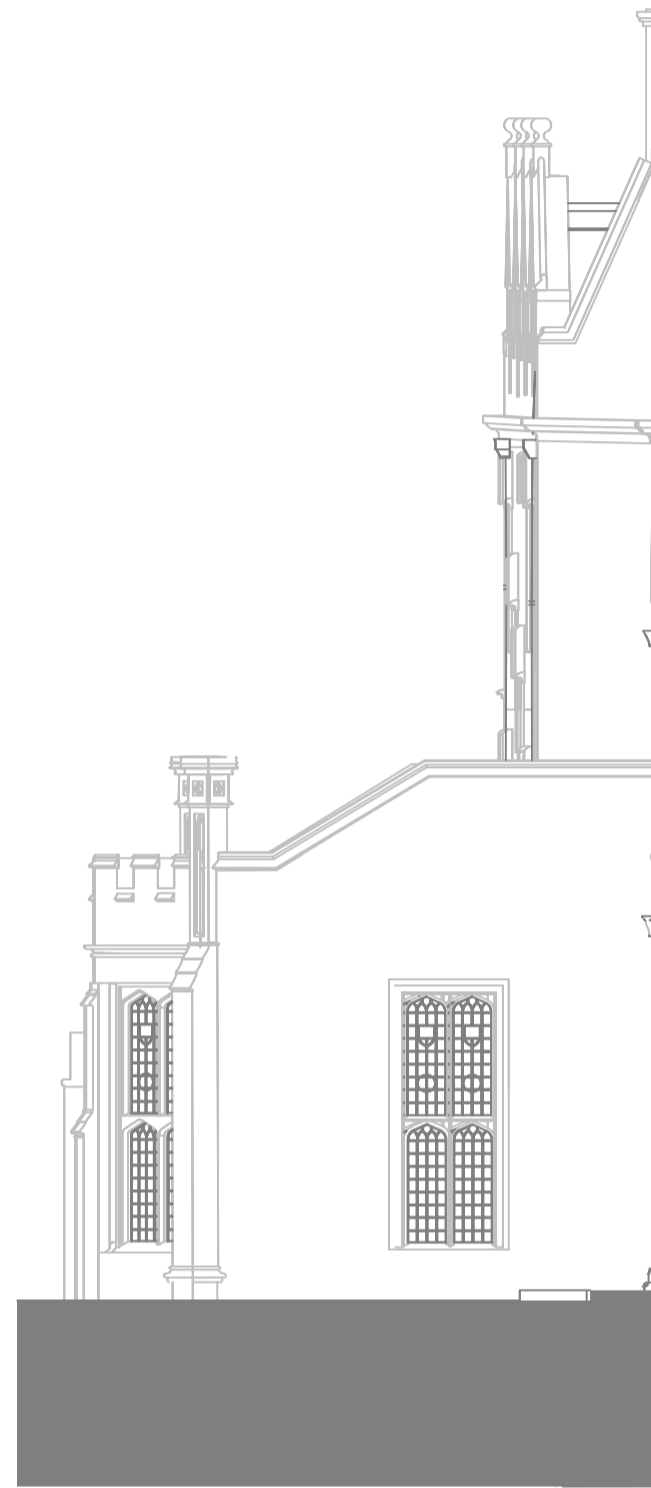

**Elevation 10**  
Broadgates Hall west elevation  
1:100@A1



**Elevation 09**  
Broadgates Hall south elevation  
1:100@A1



**Elevation 08**  
Old Quad west elevation  
1:100@A1

**Key**

- 01. Proposed frameless glass door within existing opening. Refer to 2313-PD-3005 (Typical glass entrance door details)
- 02. Proposed plant screen
- 04. Window replaced with new timber slimline double glazed window. Configuration to match existing window.
- 05. Window replaced with new timber slimline double glazed window. Window configuration changed to 4 pane outward opening casement
- 06. Existing timber dormers replaced with new construction - appearance to match existing. Parapet height increased by 80mm to allow for roof insulation. Insulation to be added to dormer cheeks. Secondary glazing to be integrated behind leaded windows.
- 07. Soil vent pipe terminal. Vent position to suit roof tiling.
- 08. Extract ventilation terminal. Vent position to suit roof tiling.
- 09. Roof void vent. Vent position to suit roof tiling.

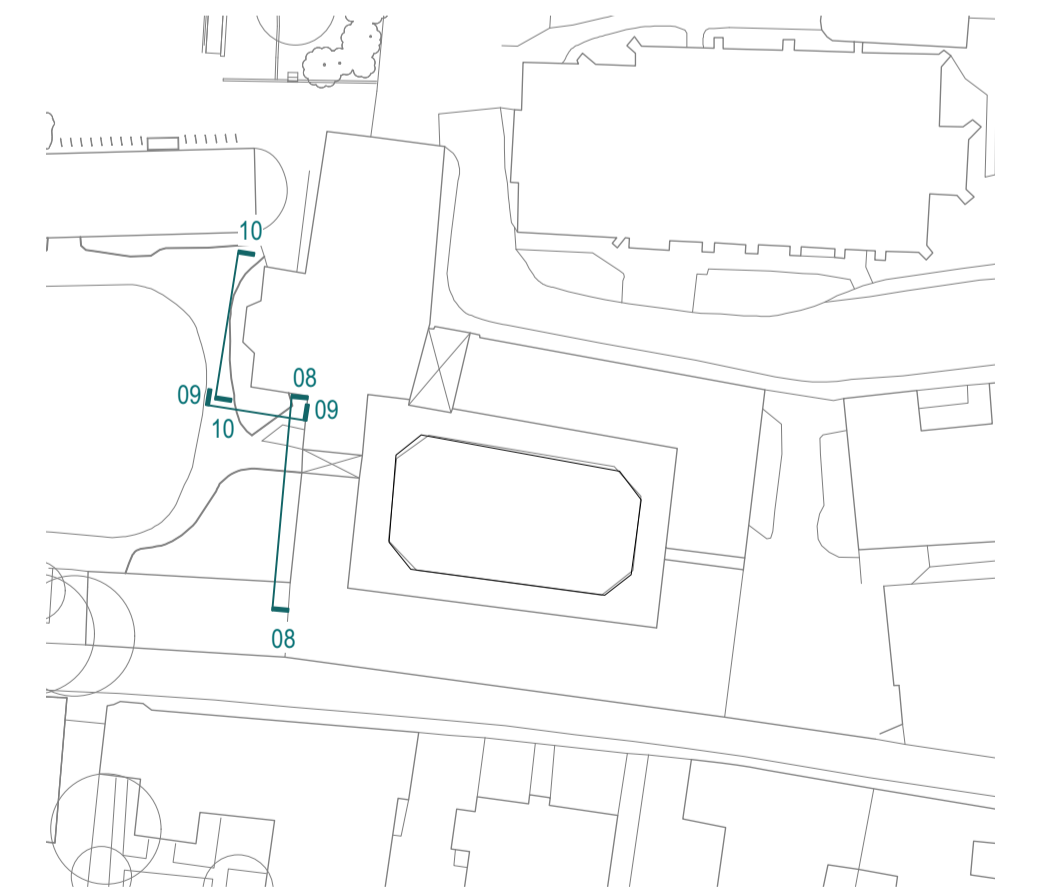

**Key plan**  
(NTS)



Rev	Date	Amendment
--	15.03.24	Issued for Planning

**WALTERS & COHEN ARCHITECTS**

2 Wilkin Street  
London  
NW5 3NL  
Telephone 020 7428 9751  
mail@waltersandcohen.com

**Pembroke College Rokos and Old Quad**

**Proposed Elevations 08 - 10**

Checked by	Scale	Date Drawn	Job No.	Drawing No.	Revision
TL	1:100@A1	15.03.24	2313	PD-1204	--

© This drawing is copyright. Check dimensions on site

**PLANNING**

Notes