

NOTES  
 © SIDLEYS - THE COPYRIGHT OF ALL OR PART OF THIS DRAWING RESTS WITH SIDLEYS CHARTERED SURVEYORS.  
 ALL DIMENSIONS SHALL BE CHECKED BY THE PARTY TO WHOM THE DRAWING HAS BEEN ISSUED. ANY DISCREPANCIES SHALL BE BROUGHT TO THE ATTENTION OF SIDLEYS.  
 THIS DRAWING HAS BEEN REPRODUCED FROM INFORMATION PROVIDED BY MIDLAND SURVEY AND HAS NOT BEEN SUBJECT TO A MEASURED SURVEY BY SIDLEYS CHARTERED SURVEYORS.  
 DO NOT SCALE FROM THIS DRAWING.

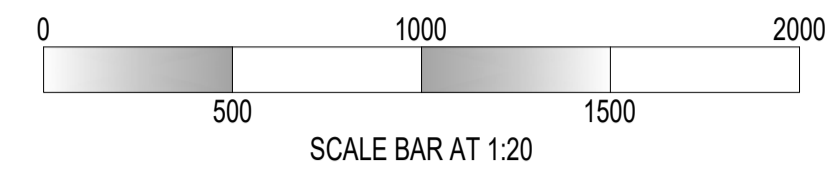

- NOTES:
- LIGHTNING PROTECTION TO BE CONSIDERED BY COLLEGE.
  - PERSON SAFE SYSTEM TO BE PROVIDED AS PART OF DEVELOPMENT.
  - EXISTING ACCESS HATCH TO BE RAISED AND RE-COVERED (TO PERMIT NEW PITCHED ROOF).
  - COLLEGE DATA CABLING TO BE RE-LOCATED WITHIN ROOF STRUCTURE.
  - DRAW CABLES TO BE PROVIDED FOR FUTURE PROOFING.

STANDARD DETAILS:

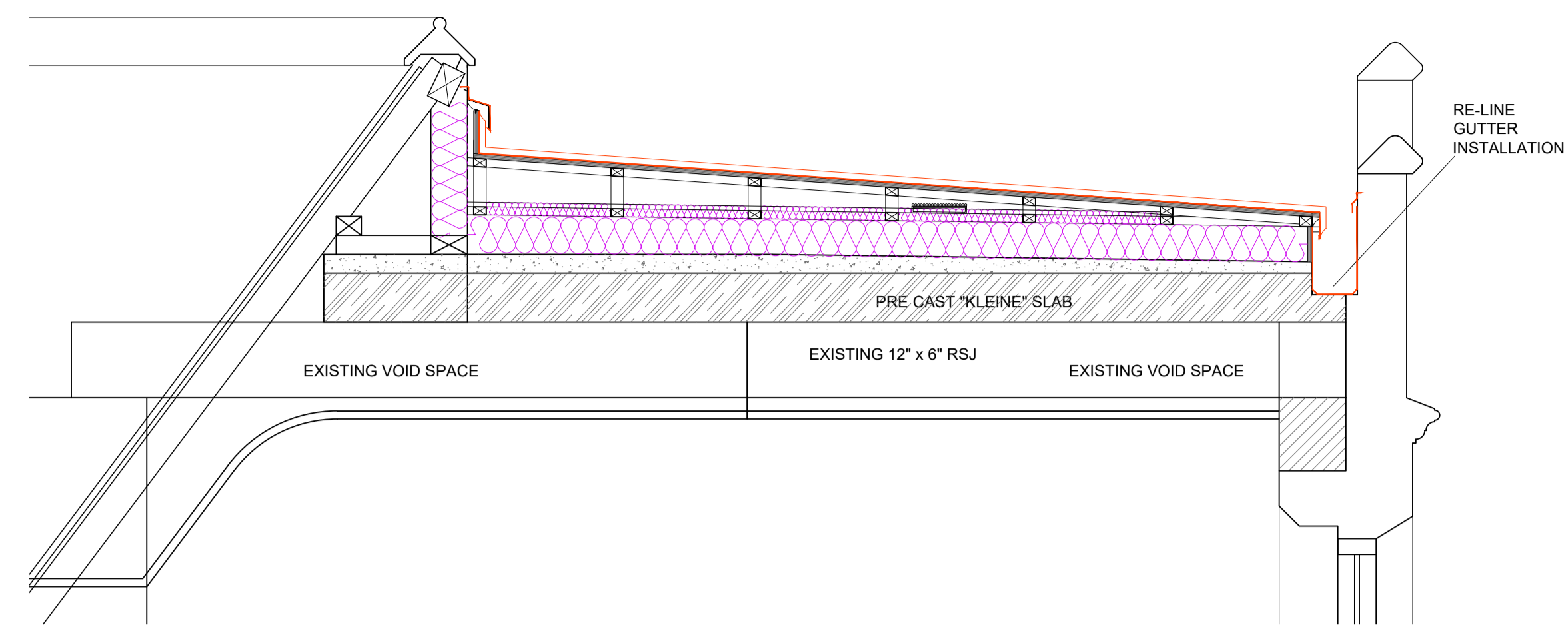
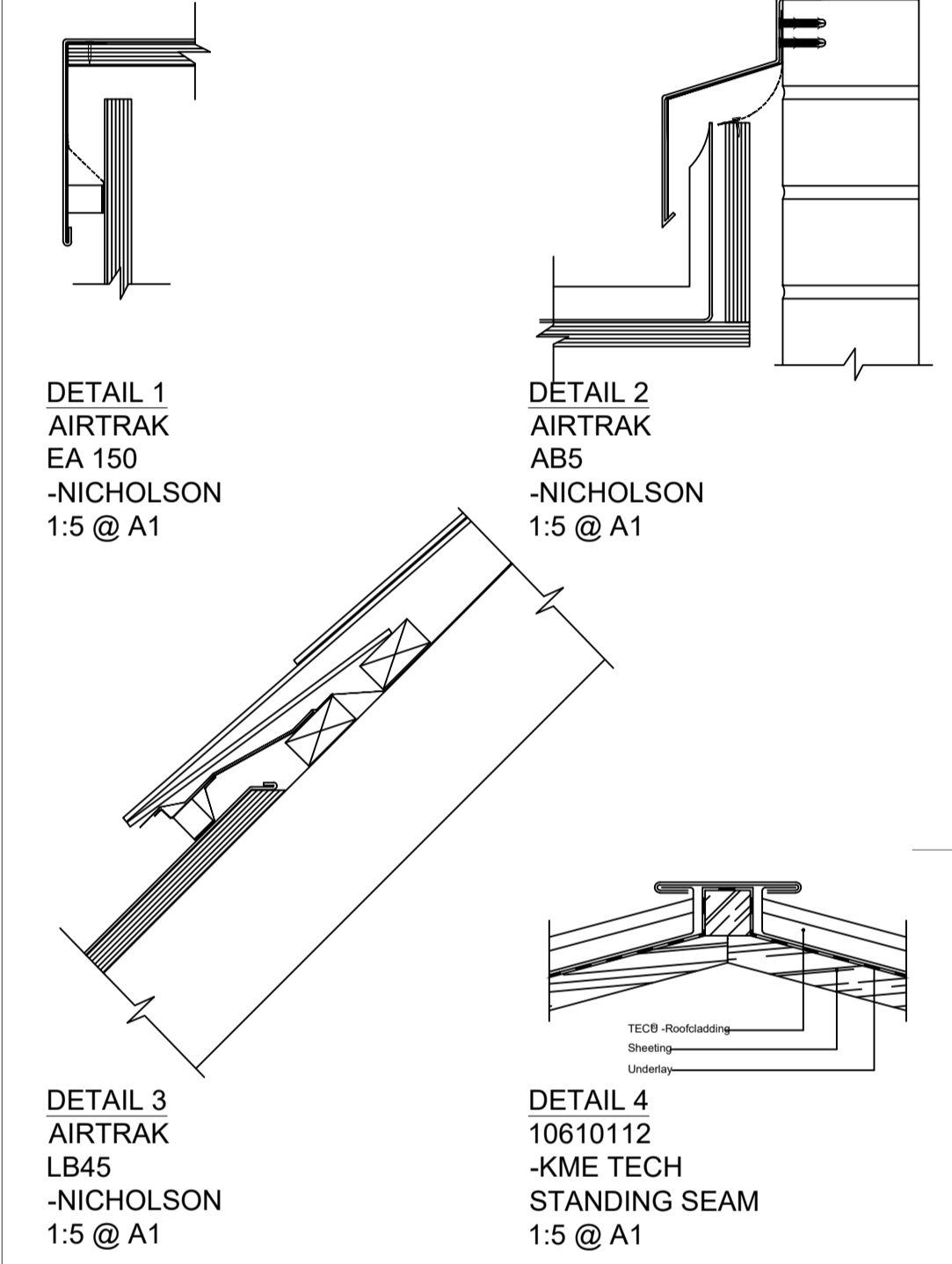

SECTION A-A  
1:20 @ A1

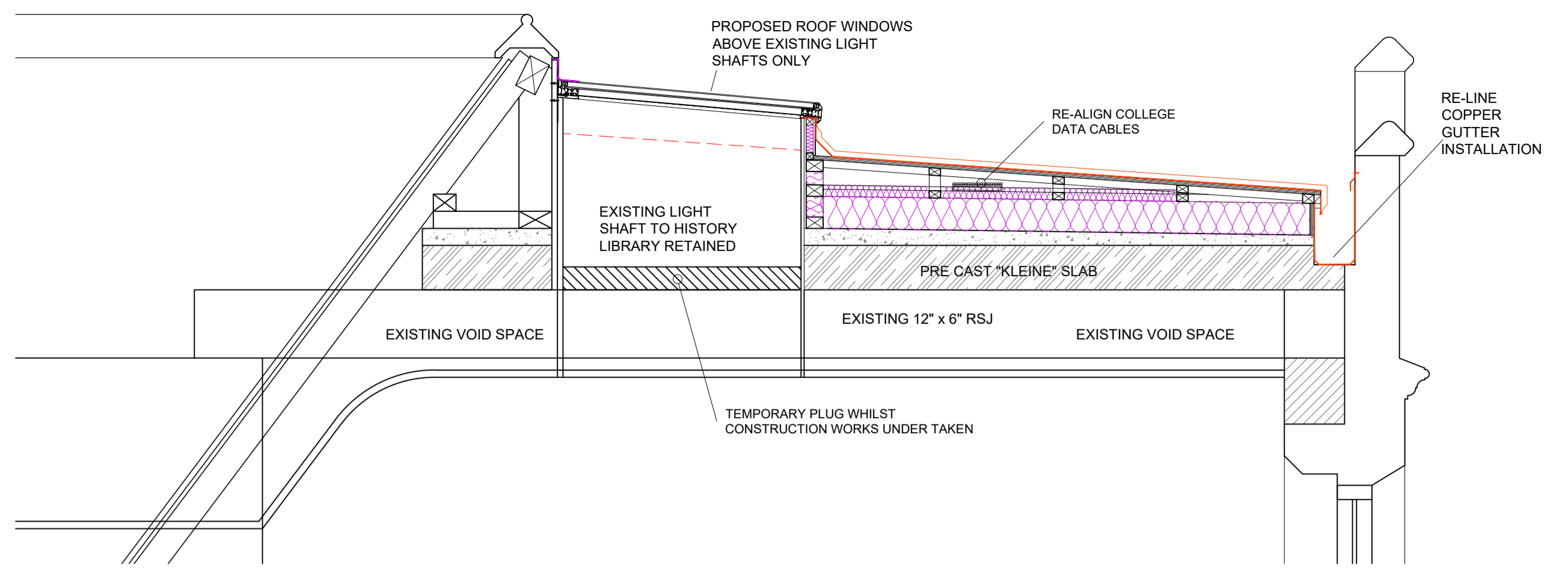

SECTION B-B  
1:20 @ A1

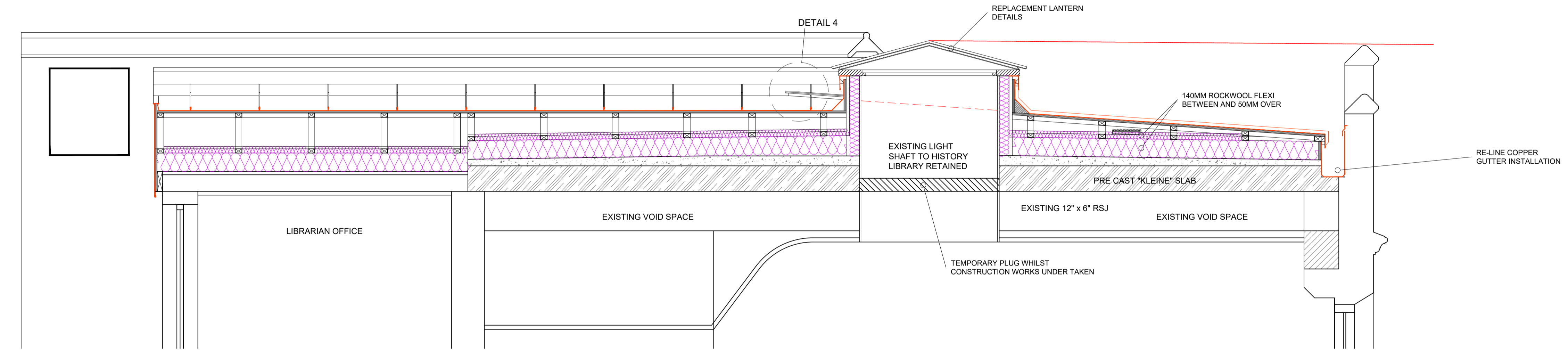

SECTION C-C  
1:20 @ A1

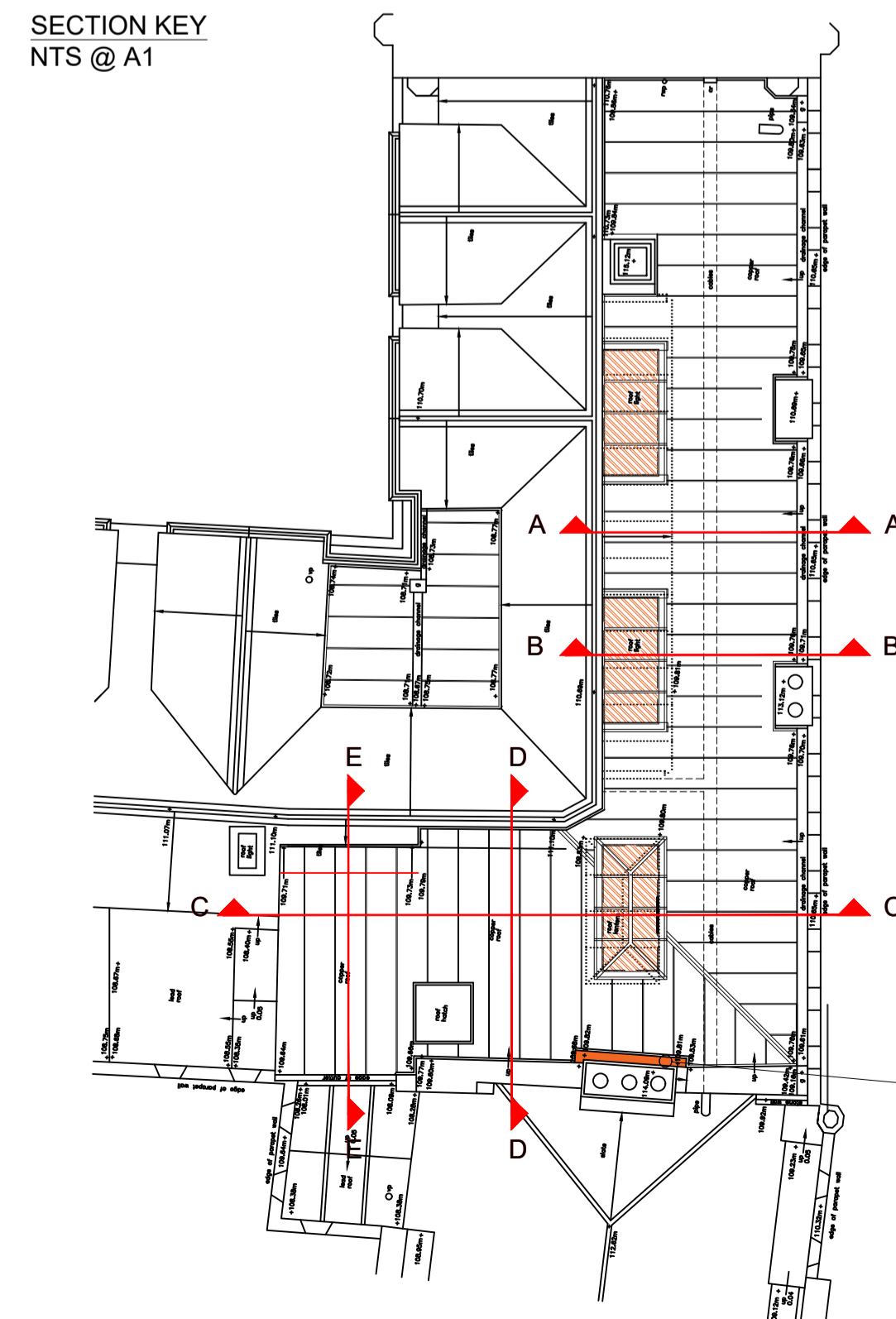

SECTION KEY  
NTS @ A1

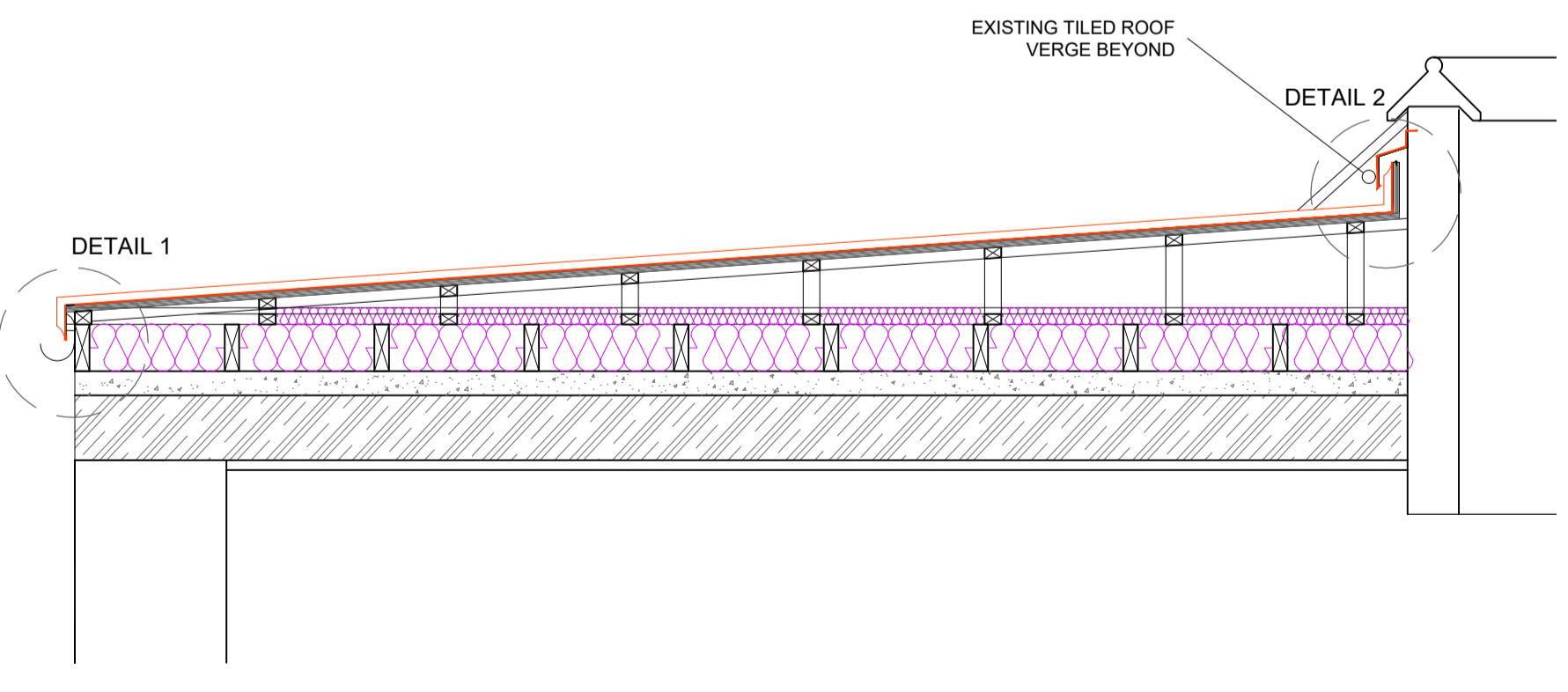

SECTION D-D  
1:20 @ A1

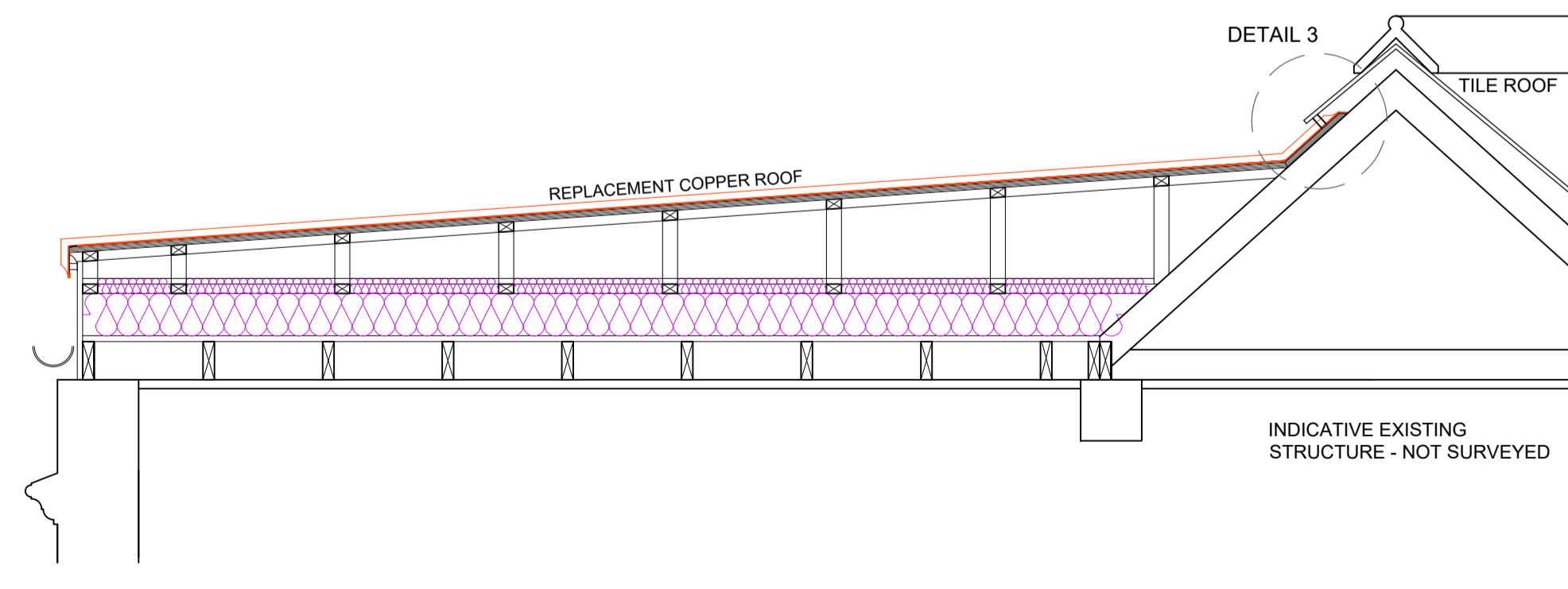

SECTION E-E  
1:20 @ A1

DRAFT

Revision	Date	Details
<b>BRASENOSE COLLEGE</b>		

BRASENOSE COLLEGE  
 OXFORD  
 OX1 4AJ



EAST RANGE ROOF - PROPOSED SECTIONS  
 Scale: 1:20 @ A1

**Sidleys**  
 CHARTERED SURVEYORS  
 6 KING EDWARD STREET, OXFORD, OX1 4JL  
 (01865) 726016 www.sidleys.co.uk



Date:	Drawn by:	Checked by:	Job No:	Drawing No:
FEB 2024	PT	DT	6-0840	05-P