

Copyright: Nugent Vallis Brierley LTD.
 Trading As: NVB Architects and NVB Landscape
 Registered: in the UK (2471929)

Address: Rook Lane Chpael, Bath Street
 Frome, Somerset, BA11 1DN

Contact: 01373 468 030
 mailbox@nvbarchitects.co.uk

Disclaimer: Responsibility will not be accepted for errors made in scaling
 from this drawing. Figured dimensions only must be used

Scale	1:100 @ A1 (1:200 @ A3)									
	1	2	3	4	5	6	7	8	9	10m

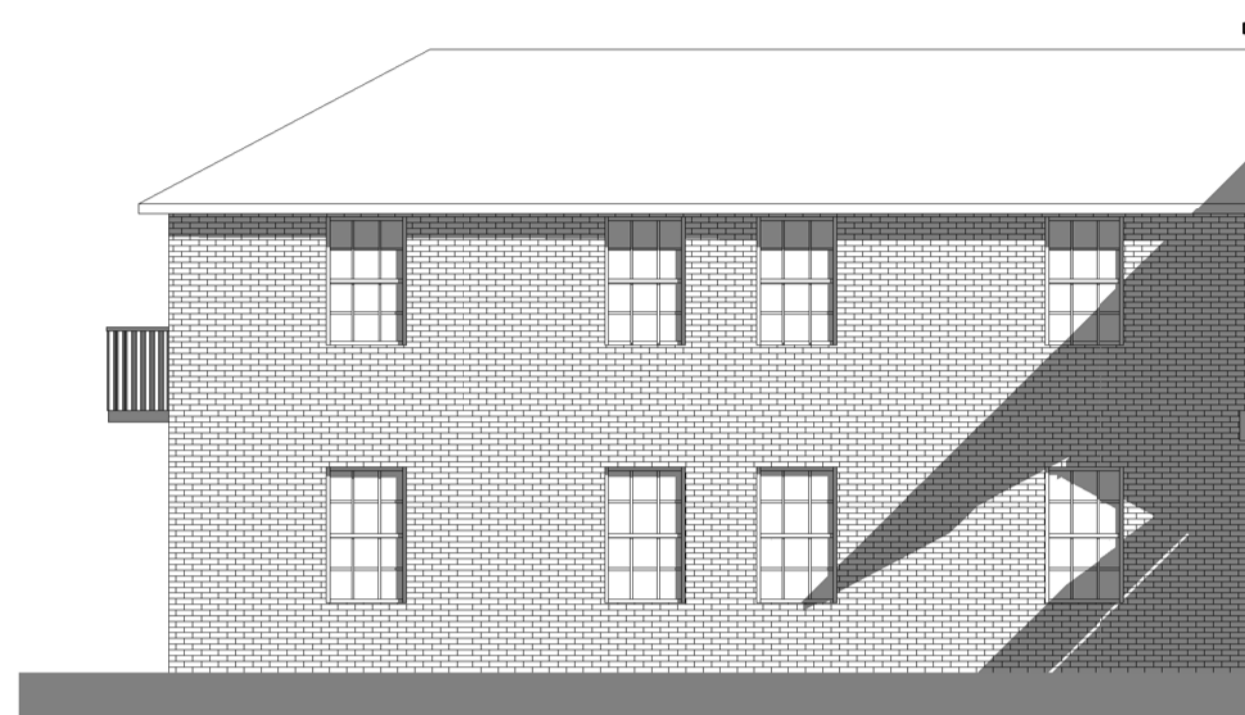

Elevation 2 - Existing Boys Wing
 1:100

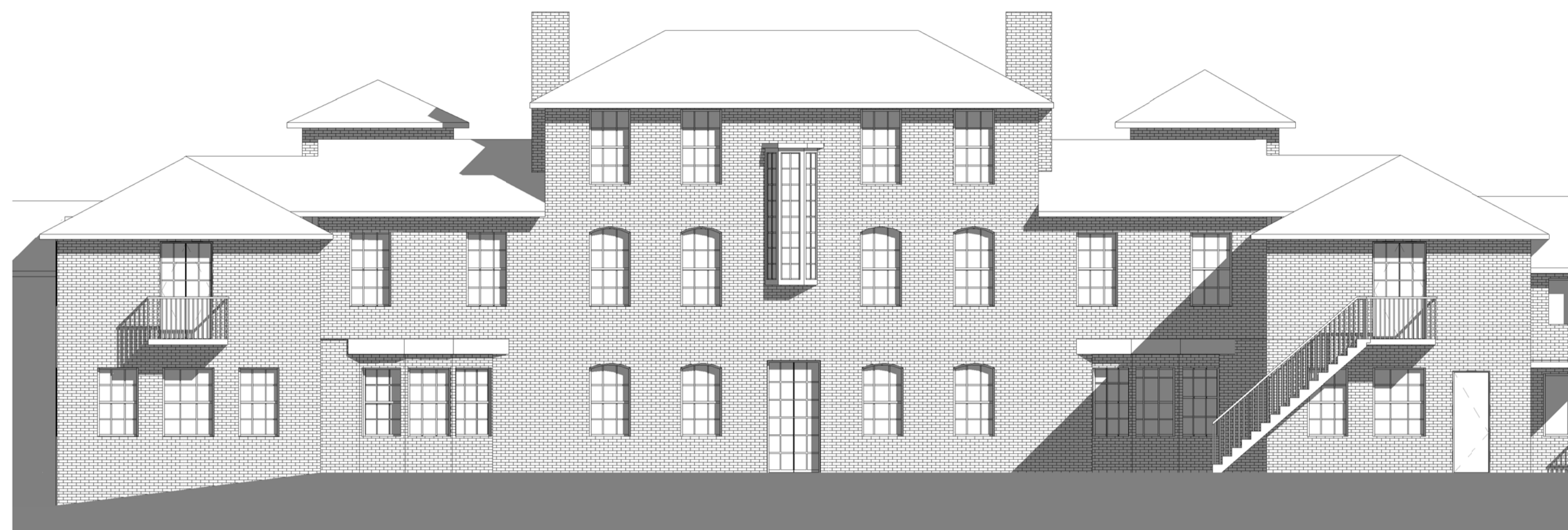

Elevation 3 - Existing North Elevation
 1:100

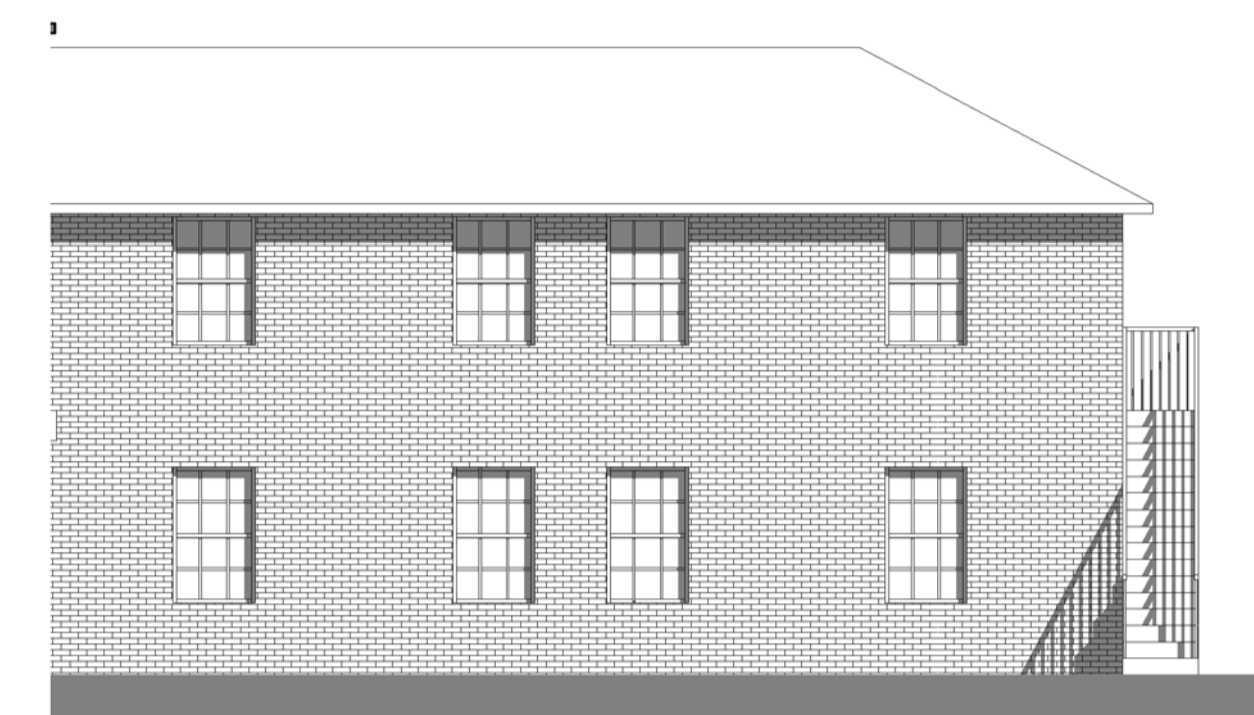

Elevation 1 - Existing Girls wing
 1:100

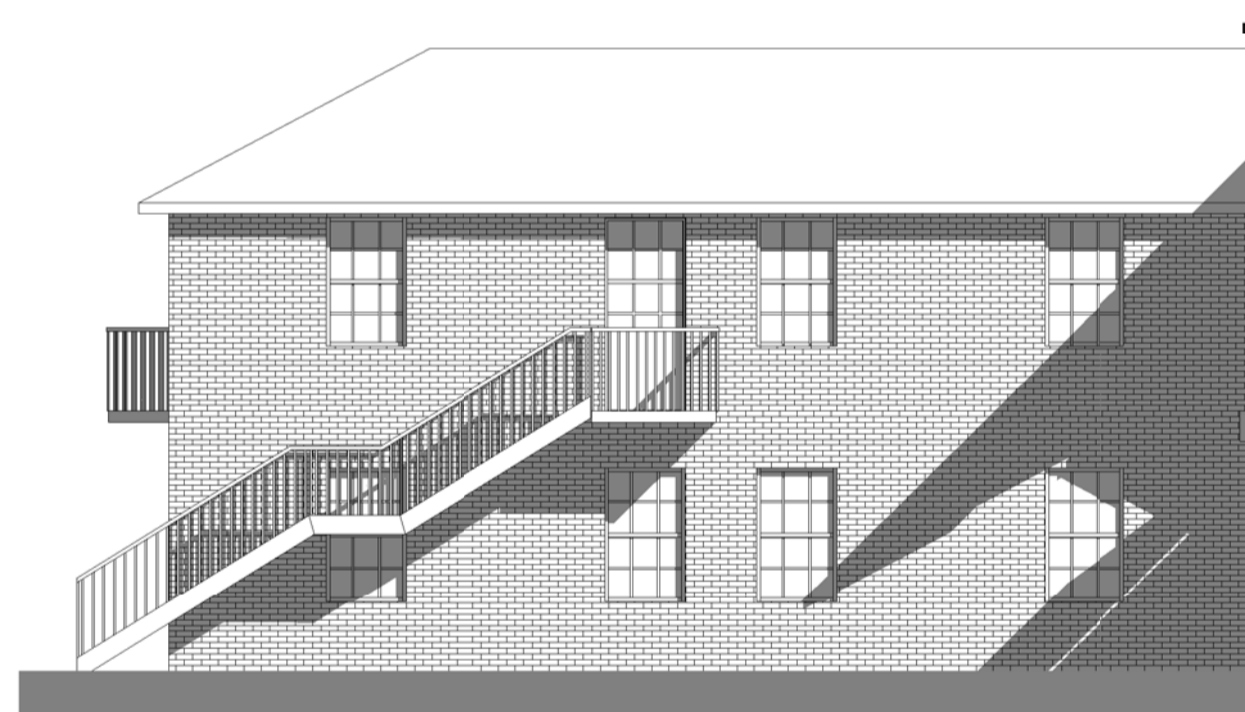

Elevation 2 - Proposed Boys Wing
 1:100

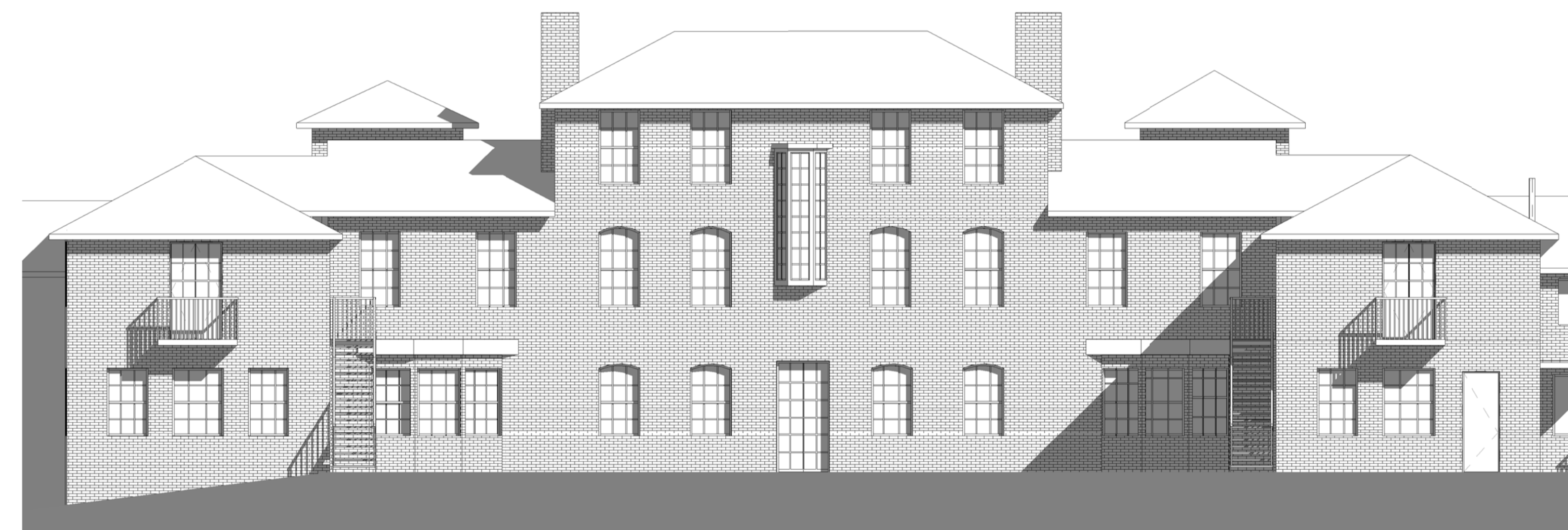

Elevation 3 - Proposed North Elevation
 1:100

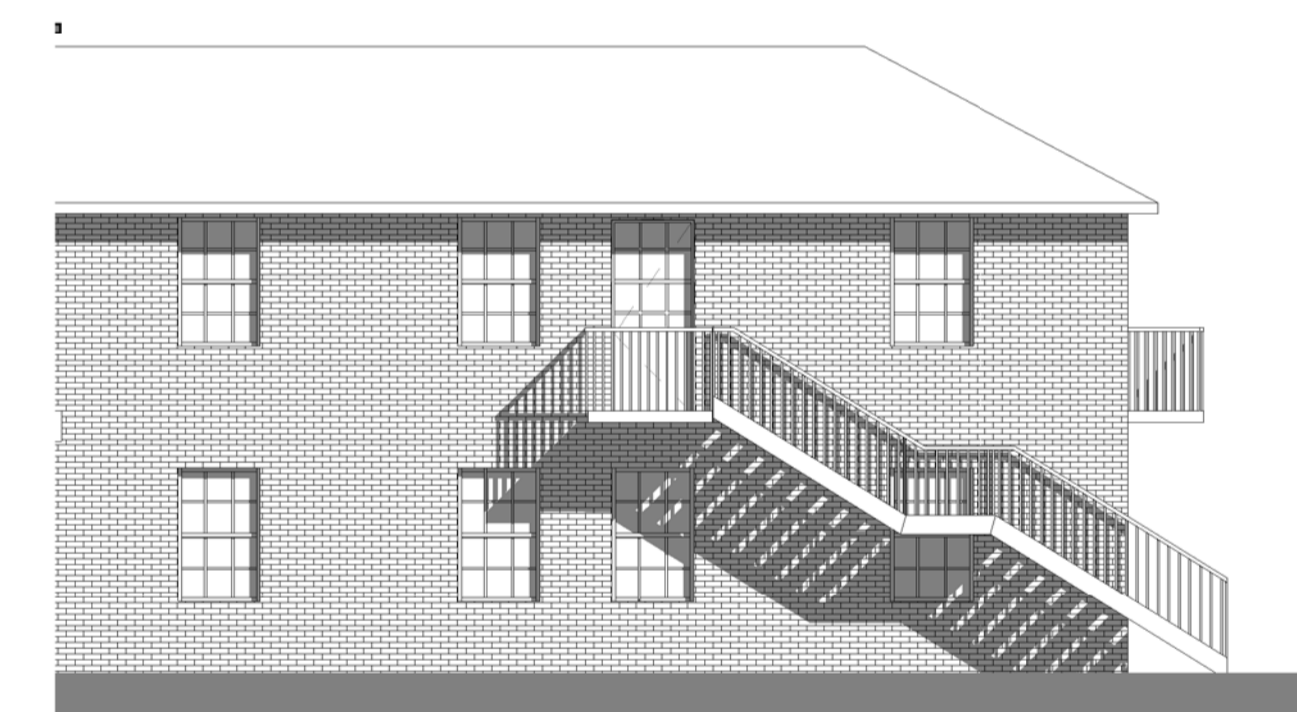

Elevation 1 - Proposed Girls wing
 1:100

P01	LBC application	28/03/2024
Rev.	Description	Date

Client & Project
Lord Wandsworth College
Junior Boarding Refurbishment

Document Title
Existing and Proposed Elevations

Project Stage	Purpose	Scale
RIBA 3	PLANNING	1:100 @A1

Document Reference	Revision	Status
Project-Originator-Zone-Level-Type-Role-Number 2402-NVB-JB-ZZ-D-A-03000	P01	S2

NVB Project Ref. - 2402

