

Disclaimer: Responsibility will not be accepted for errors made in scaling from this drawing. Figured dimensions only must be used

Scale 1:50 @ A1 (1:100 @ A3)

| | | | | | | | | | |
|-----|---|-----|---|-----|---|-----|---|-----|----|
| 0.5 | 1 | 1.5 | 2 | 2.5 | 3 | 3.5 | 4 | 4.5 | 5m |
|-----|---|-----|---|-----|---|-----|---|-----|----|

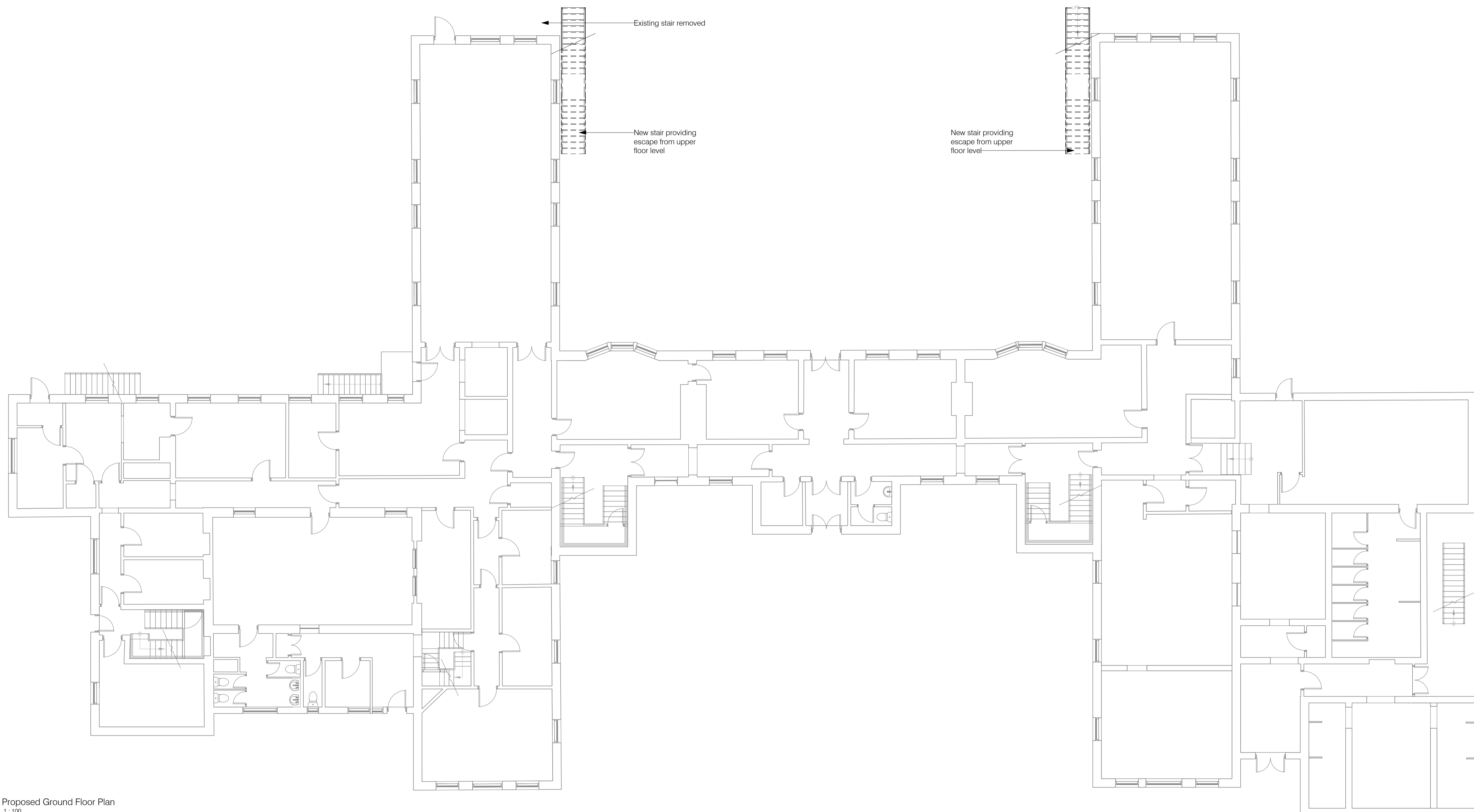

Proposed Ground Floor Plan
1:100

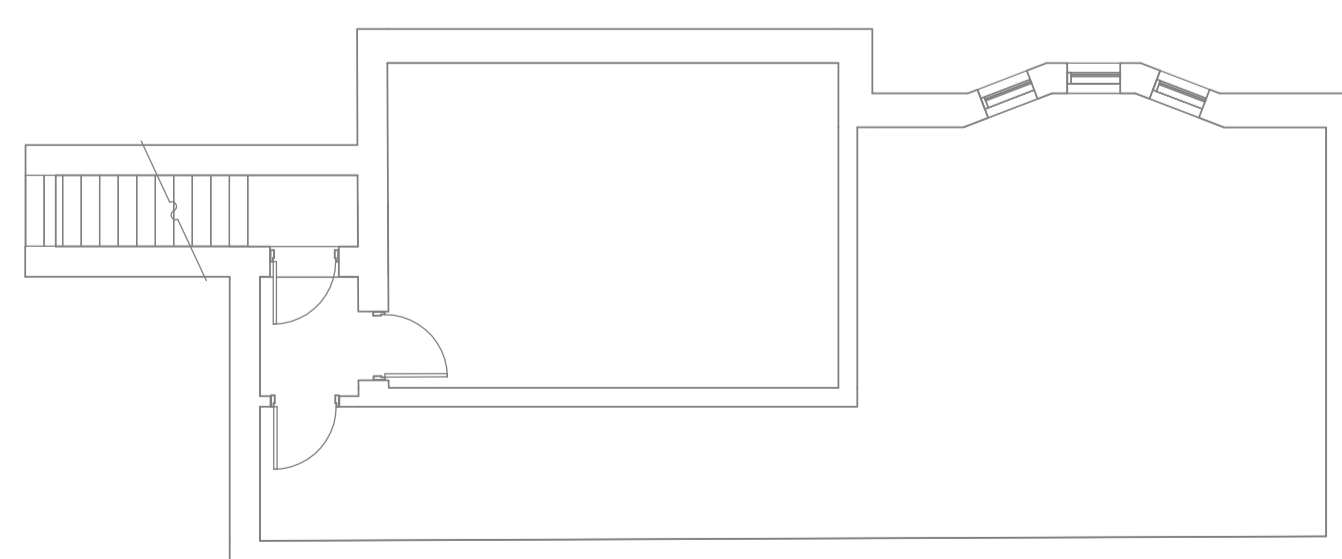

Proposed Basement Plan
1:100

| | | |
|------|-----------------|------------|
| P01 | LBC application | 28/03/2024 |
| Rev. | Description | Date |

Client & Project
Lord Wandsworth College
Junior Boarding Refurbishment

Document Title
Proposed Plans - lower levels

| | | |
|---------------|-----------------|-----------------|
| Project Stage | Purpose | Scale |
| RIBA 3 | Planning | 1:50 @A1 |

| | | |
|--|------------|-----------|
| Document Reference | Revision | Status |
| Project-Originator-Zone-Level-Type-Role-Number 2402-NVB-JB-ZZ-DR-A-01010 | P01 | S2 |

NVB Project Ref. - 2402