

THE COPYRIGHT OF THIS DRAWING BELONGS TO JOHN ROWE. IT MUST NOT BE COPIED, USED OR DISCLOSED TO THIRD PARTIES WITHOUT OUR WRITTEN CONSENT. IT REMAINS OUR PROPERTY & MUST BE RETURNED ON REQUEST.

**NOTES:**

HORIZONTAL LARCH BOARDING TO MATCH EXISTING DWELLING

ZINC FASCIA TO MATCH EXISTING DWELLING

RENDERED WALL FINISH TO MATCH EXISTING DWELLING

DARK GREY ALUMINIUM FRAMED WINDOWS TO MATCH EXISTING DWELLING

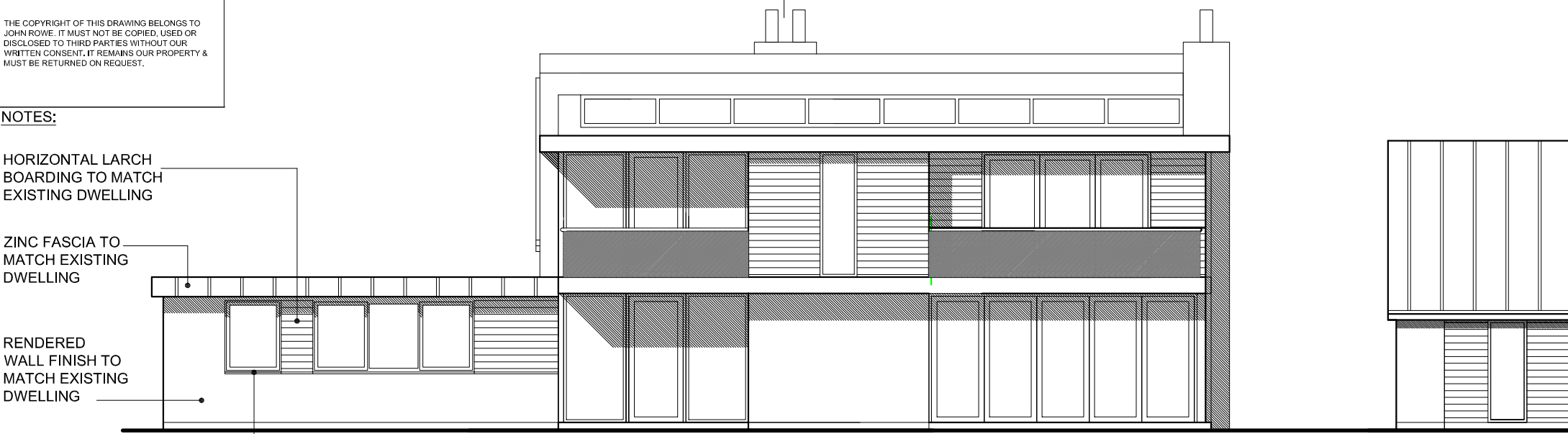

**PROPOSED SOUTH ELEVATION**

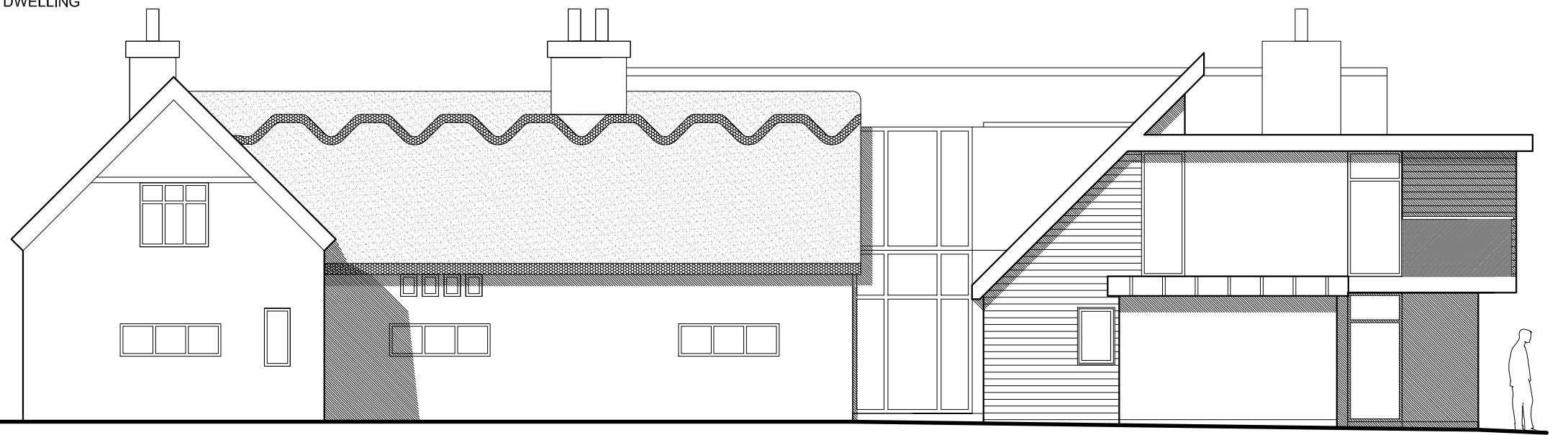

**PROPOSED WEST ELEVATION**

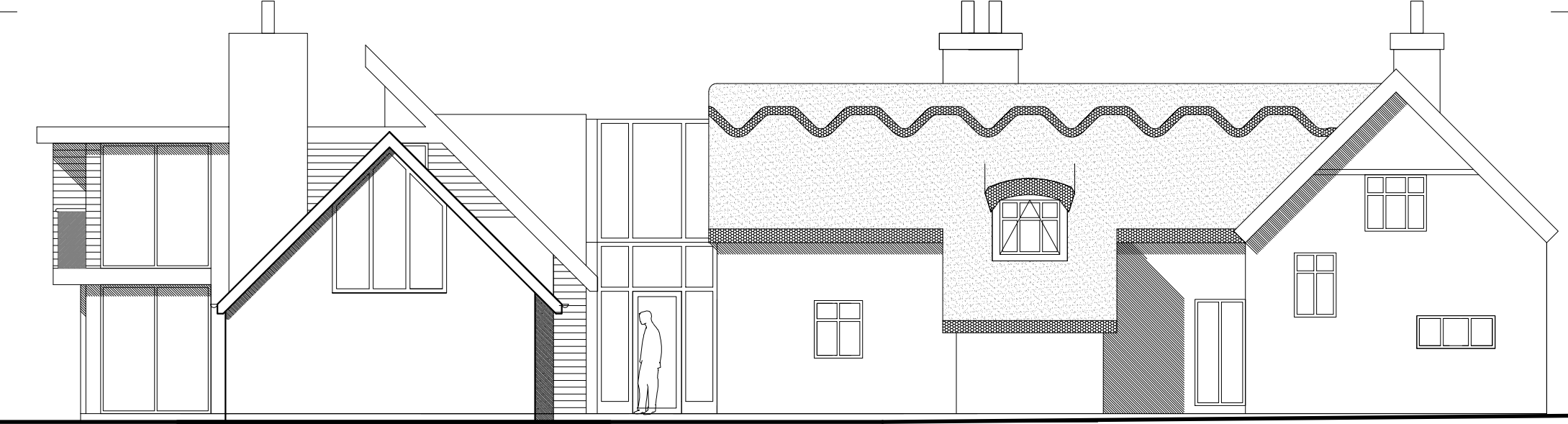

**PROPOSED EAST ELEVATION**

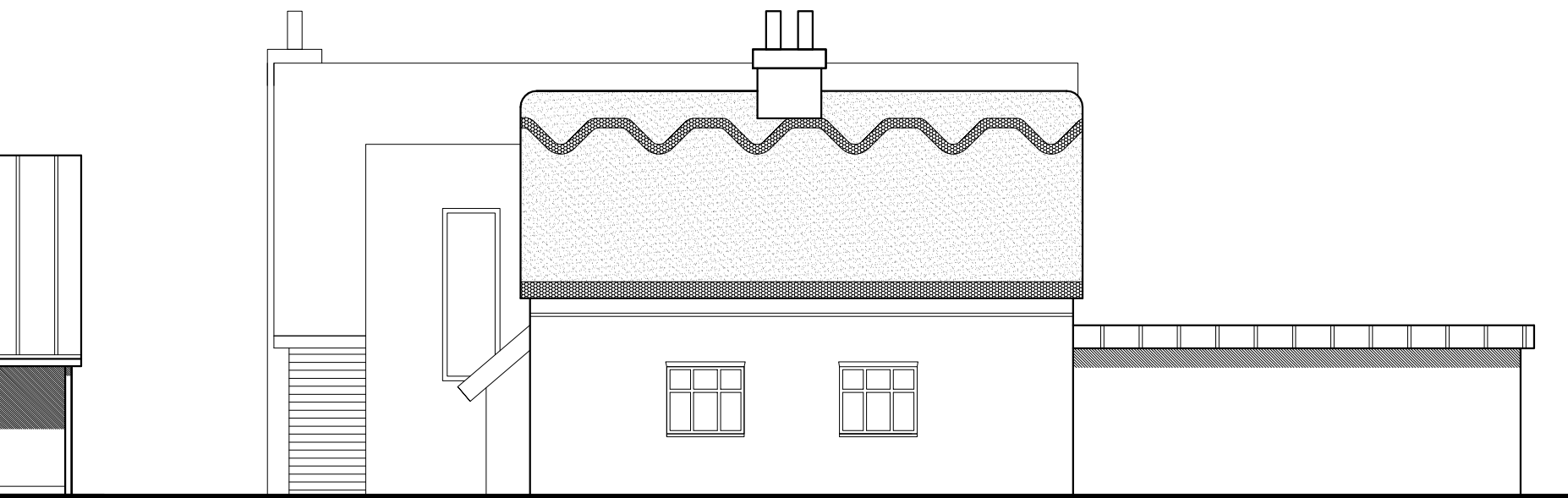

**PROPOSED NORTH ELEVATION**

REV:	DATE:
TITLE: <b>PROPOSED ELEVATIONS</b>	
PROJECT: HODGKINSONS FARM, BROCK ROAD, GREAT ECCLESTON	
ARCHITECT: JOHN ROWE RIBA CHARTERED ARCHITECT 16 HIGH STREET GREAT ECCLESTON PRESTON, Lancs, PR3 0YB Tel.: 01995 238020 e:mail rowearchitecture@aol.com	
DRAWN: JNR	CHECKED: JNR
DATE: 20.03.2024	SCALE: 1:100
JOB No: A/888	DRWG No: 03
REV: -	A3