

16 CHALFONT ROAD - FLAT 2.  
PROPOSED PLANS.

ajhowesdesign  
architectural design

Email: [ajhowesdesign@gmail.com](mailto:ajhowesdesign@gmail.com)  
Mobile: 07974 414108

Client: SAM HOWES & ZOE BEAVAN  
Project: 16 CHALFONT ROAD, LONDON.  
Drawing title: PROPOSED PLANS.  
Drawing no: 24-02-03.  
Scale: 1:50 @ A3. Date: JAN. 2024

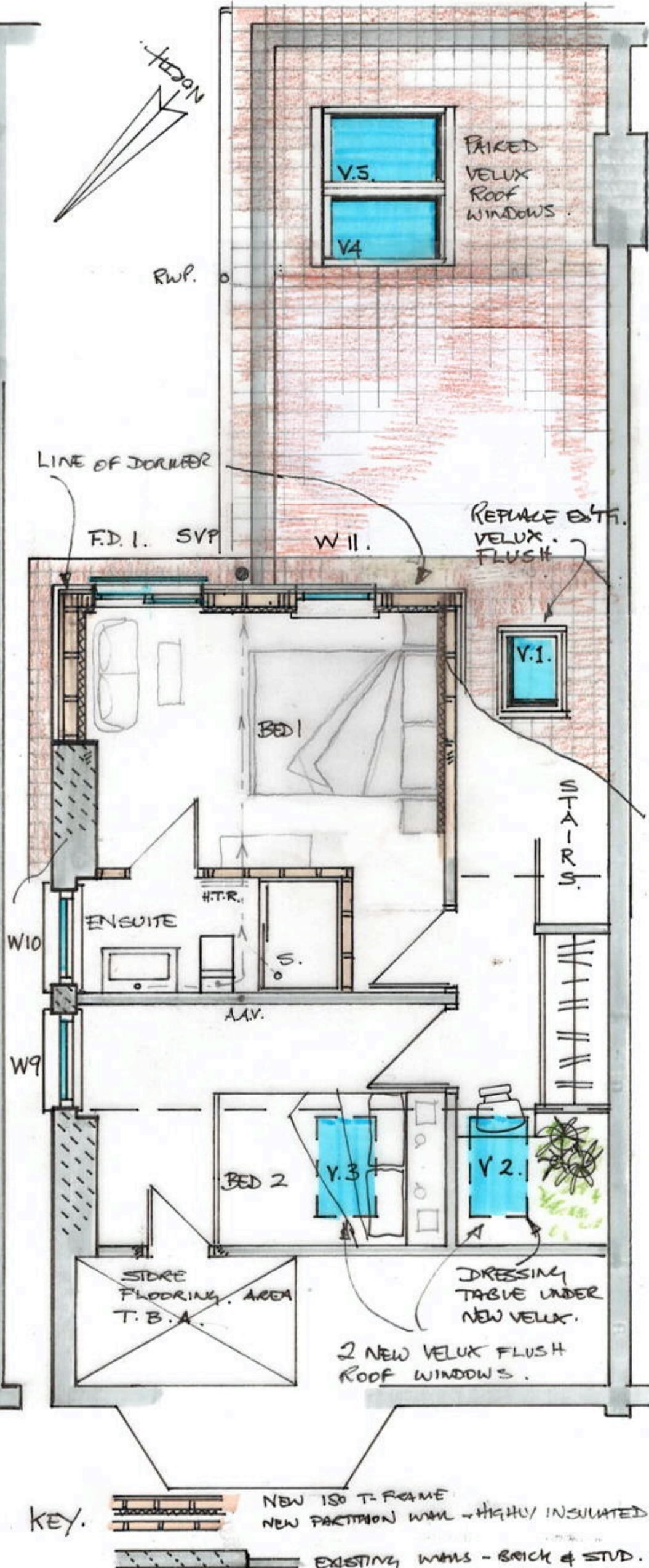
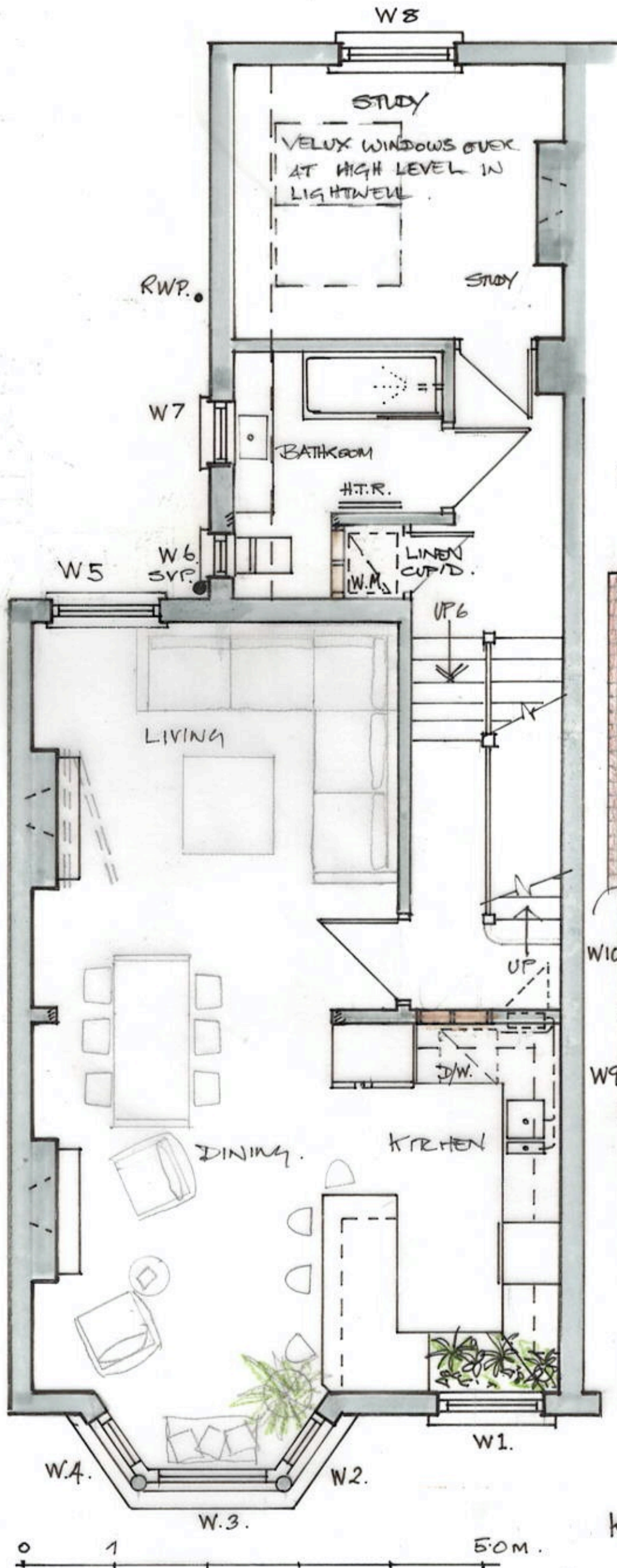

KEY:  

 NEW ISO T-FRAME  
 NEW PARTITION WALL - HIGHLY INSULATED.  
 EXISTING WALLS - BRICK & STU.