

**REVISIONS**

- 7.11.22 Omission of flat roofs to first floor and ground floor front elevation.
- 17.2.23 Ground levels revised & rear external step added.
- 09.6.23 Rear wall to Kitchen to remain in existing position. Gym & Bathroom changed to 4.0m wide. Kitchen side wall to remain. Roof Lights to Kitchen omitted.
- 26.9.23 First floor rear wall of Bed. 4 extended in line with existing rear wall of main house. Doors omitted from Kitchen onto Porch. North-East Elevation & Garden Lantern Lights added.
- 28.3.24

**Notes:**

- A 1. Walls to be rendered with white point finish to match existing to all elevations. With "Stack" face brickwork to front elevation.
- B 2. Roof to have "Man-mode Slate" to match existing with mineral felt flat roof to rear.
- C 3. Windows to match existing Elevations. & 4m. roof lights.
- D 4. Fixed roof lights on new flat roof & Velux openable window to Loft Ensuite.
- E 5. Fixed roof lights on new flat roof & Velux openable window to Loft Ensuite.
- 6. 2m. Lantern lights to Kitchen roof.

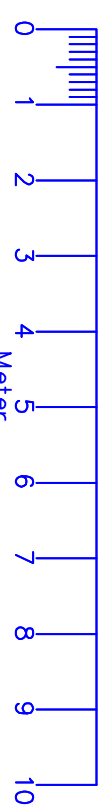

SCALE BAR

PROPOSED BLOCK PLAN  
1:500

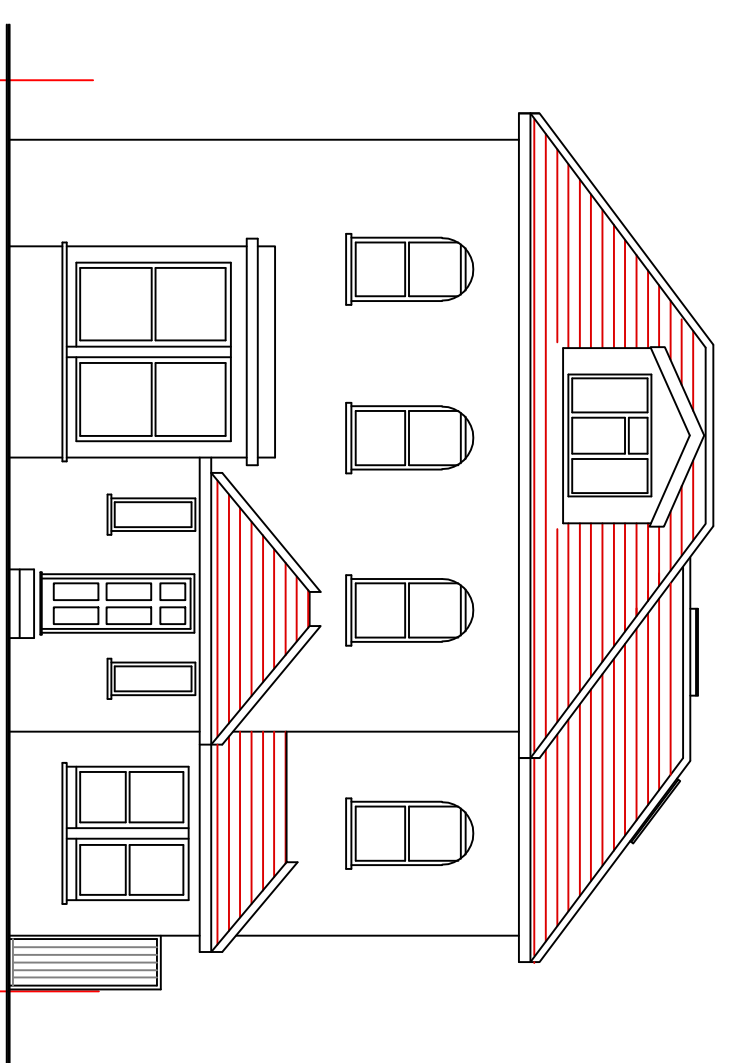

PROPOSED NORTH-WEST ELEVATION

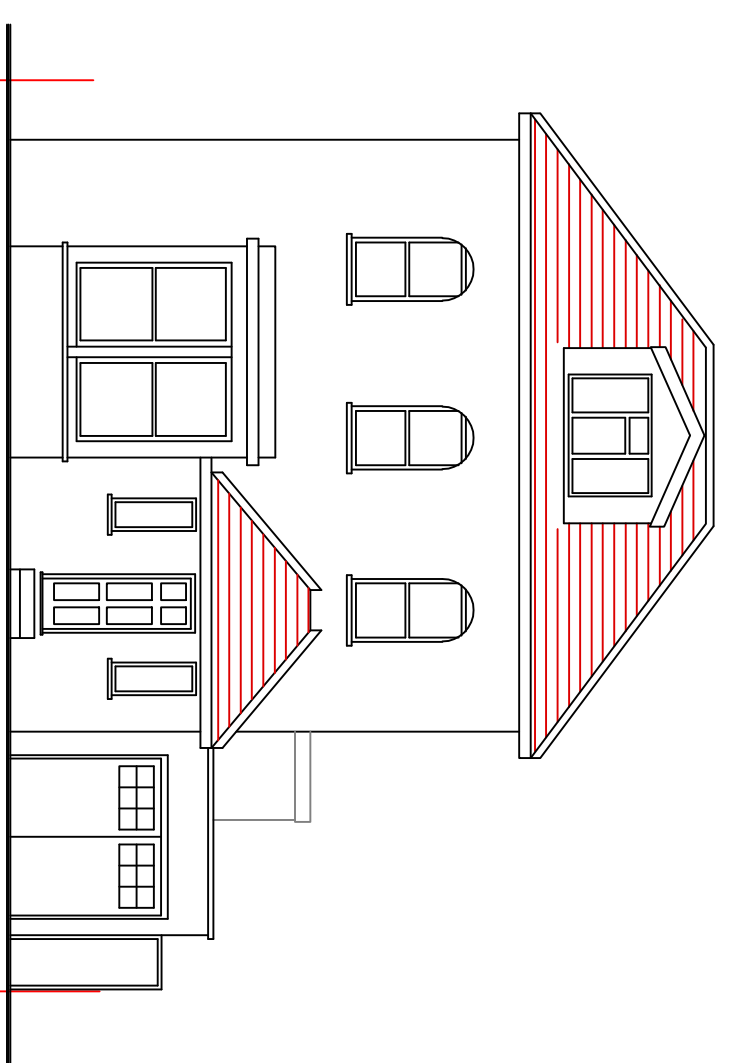

EXISTING NORTH-WEST ELEVATION

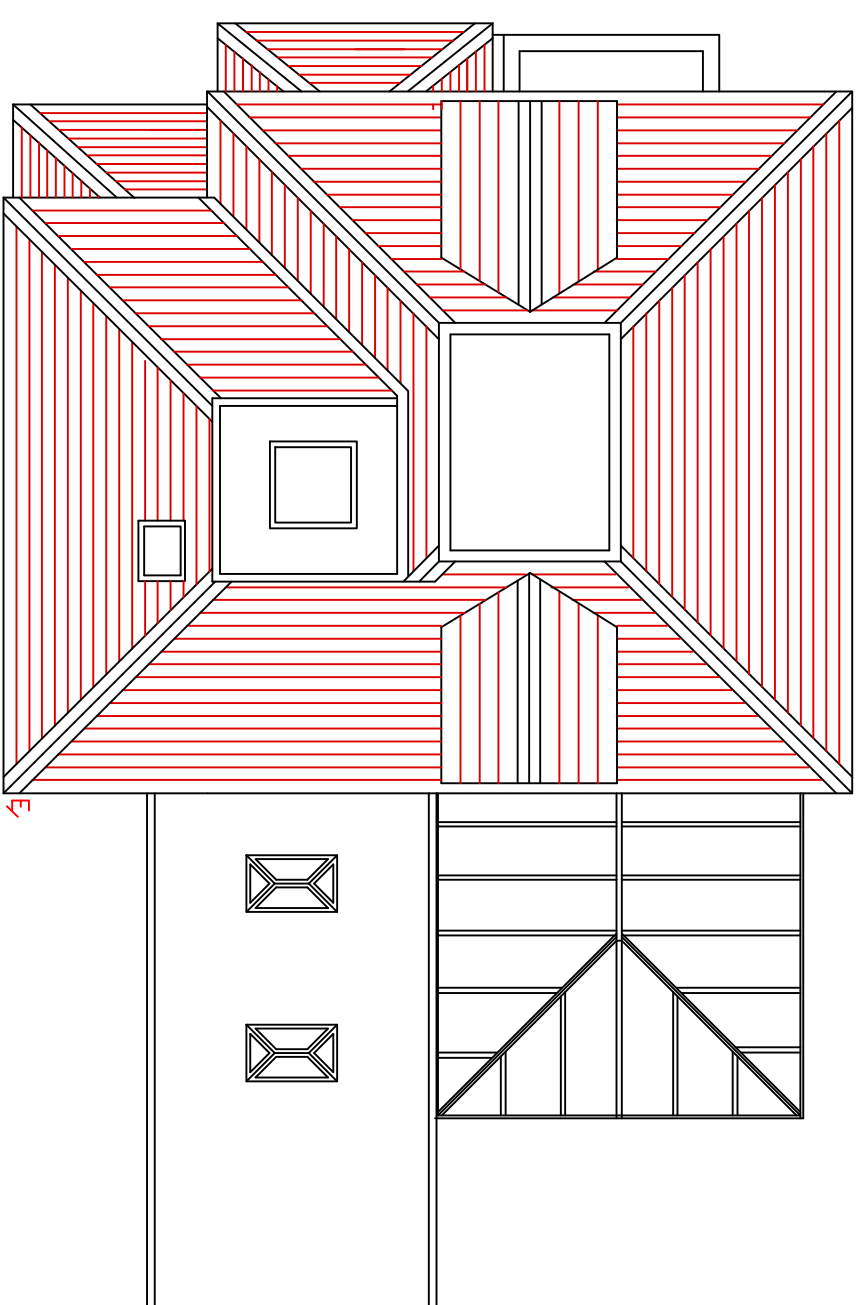

PROPOSED ROOF PLAN

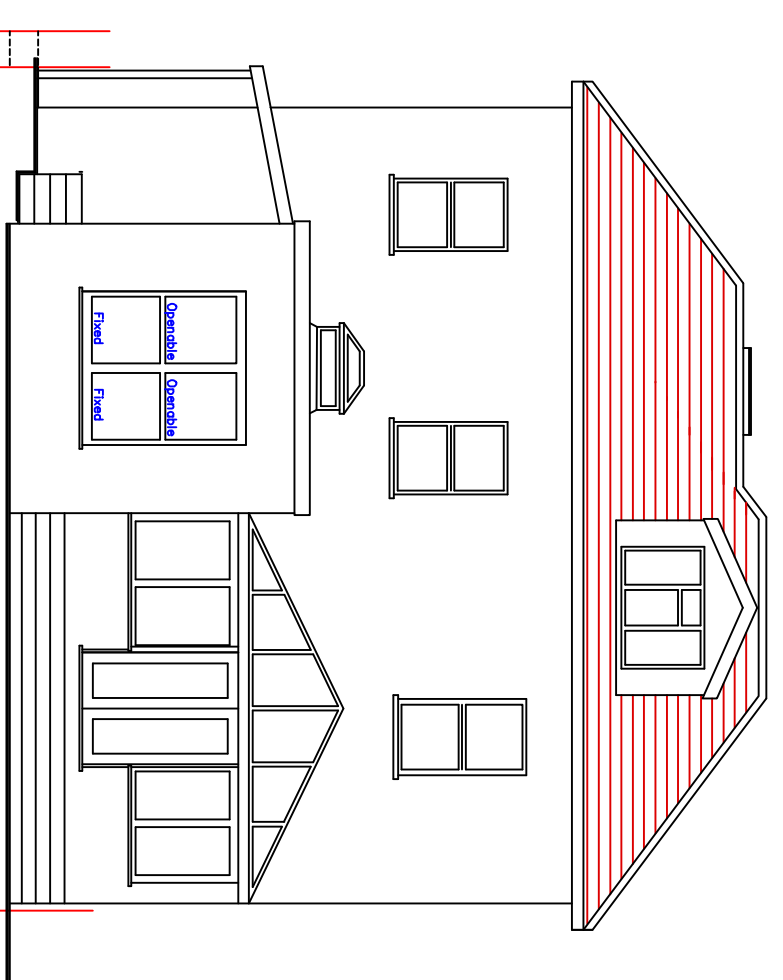

PROPOSED SOUTH-EAST ELEVATION

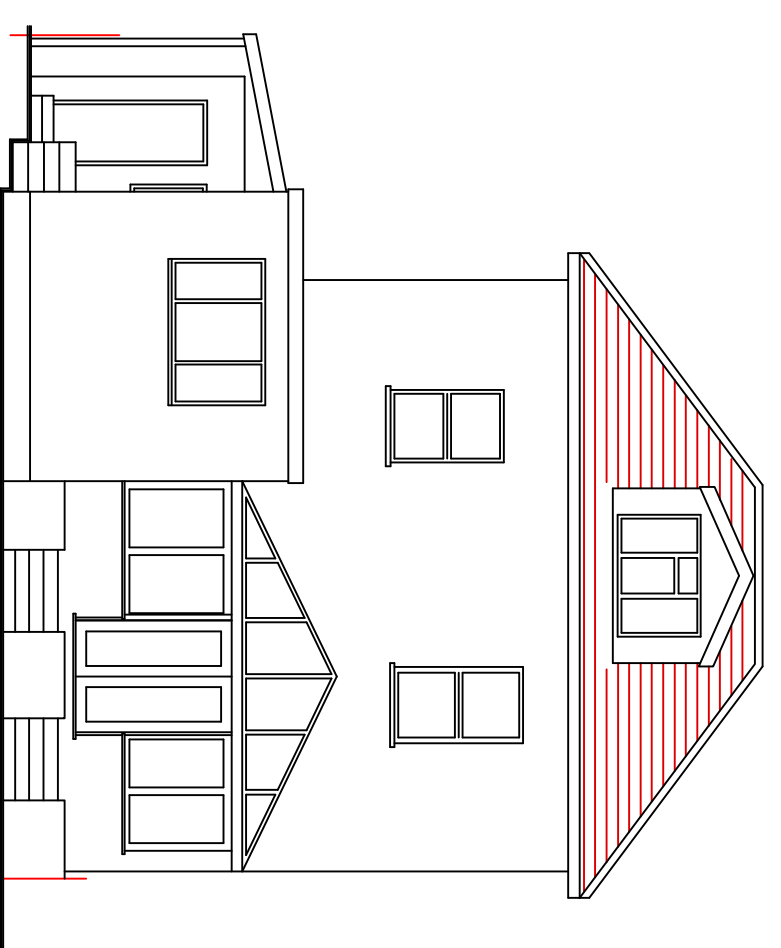

EXISTING SOUTH-EAST ELEVATION

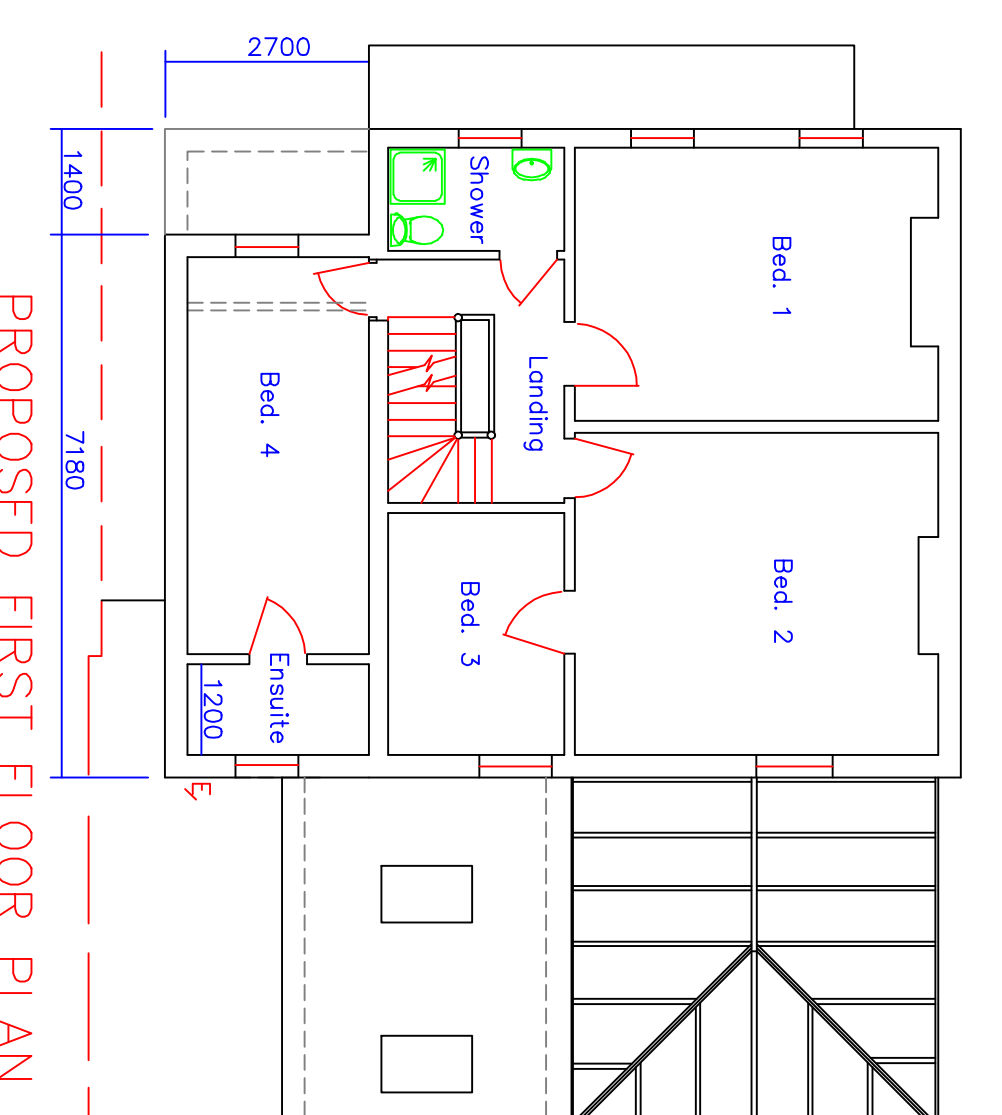

PROPOSED FIRST FLOOR PLAN

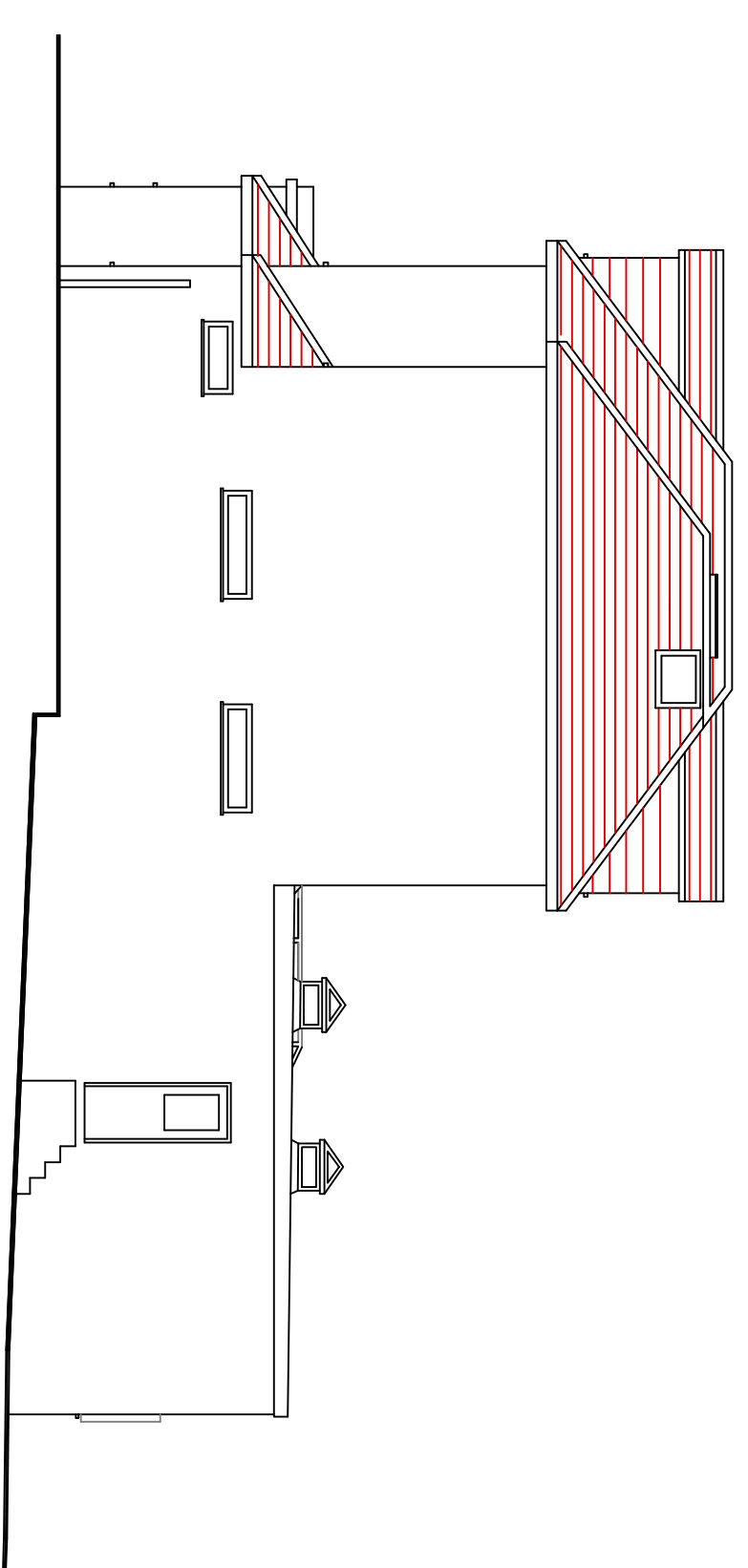

PROPOSED SOUTH-WEST ELEVATION

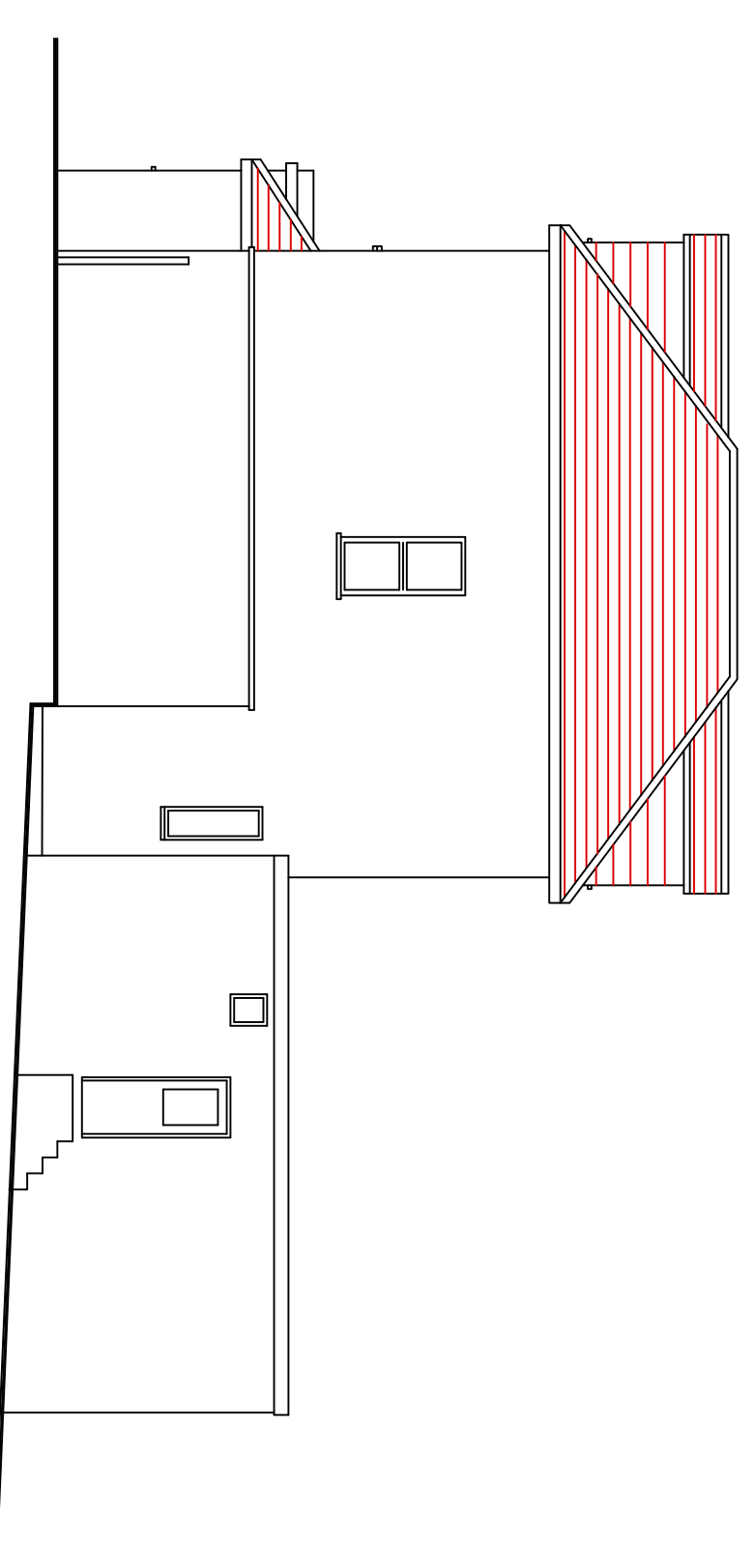

EXISTING SOUTH-WEST ELEVATION

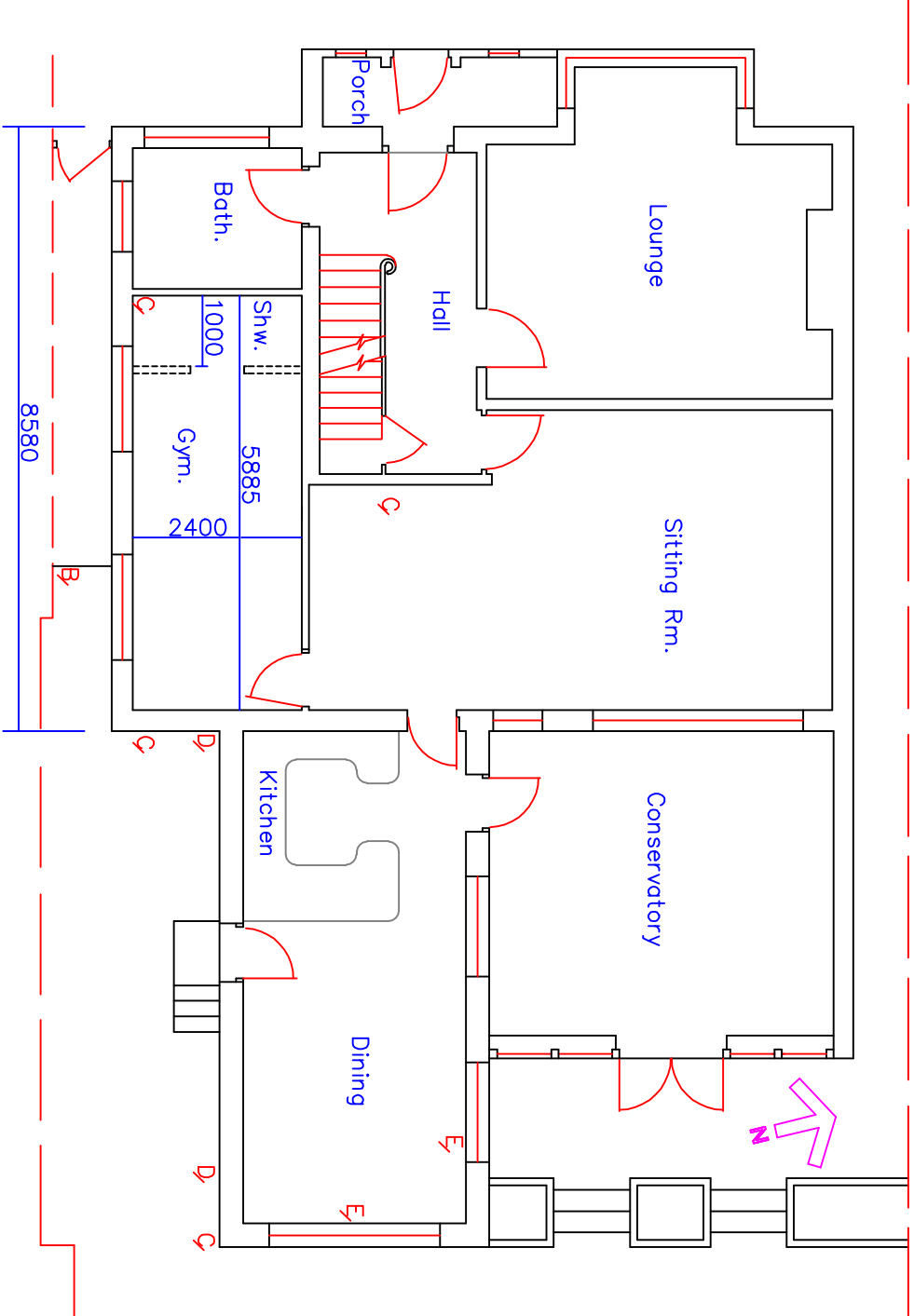

PROPOSED GROUND FLOOR PLAN

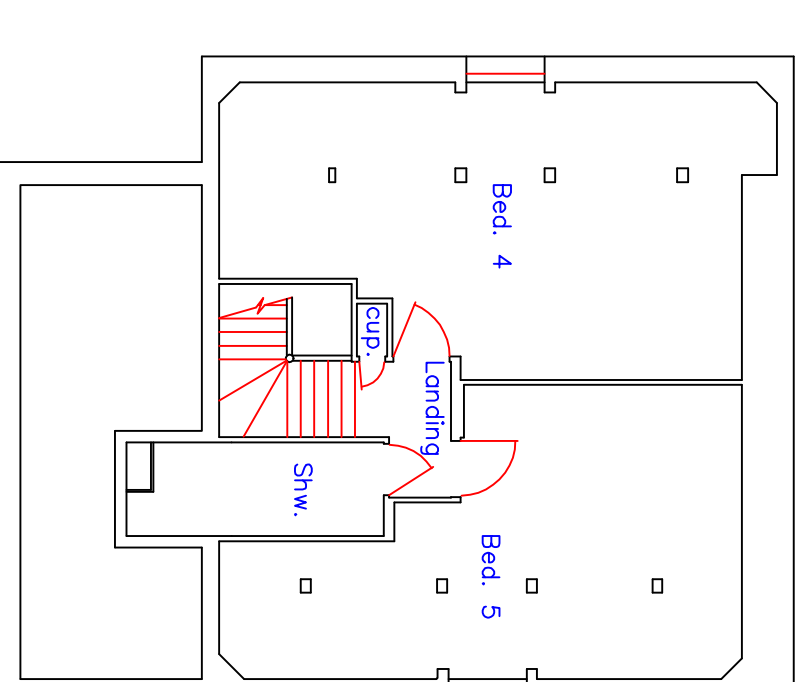

PROPOSED LOFT FLOOR PLAN

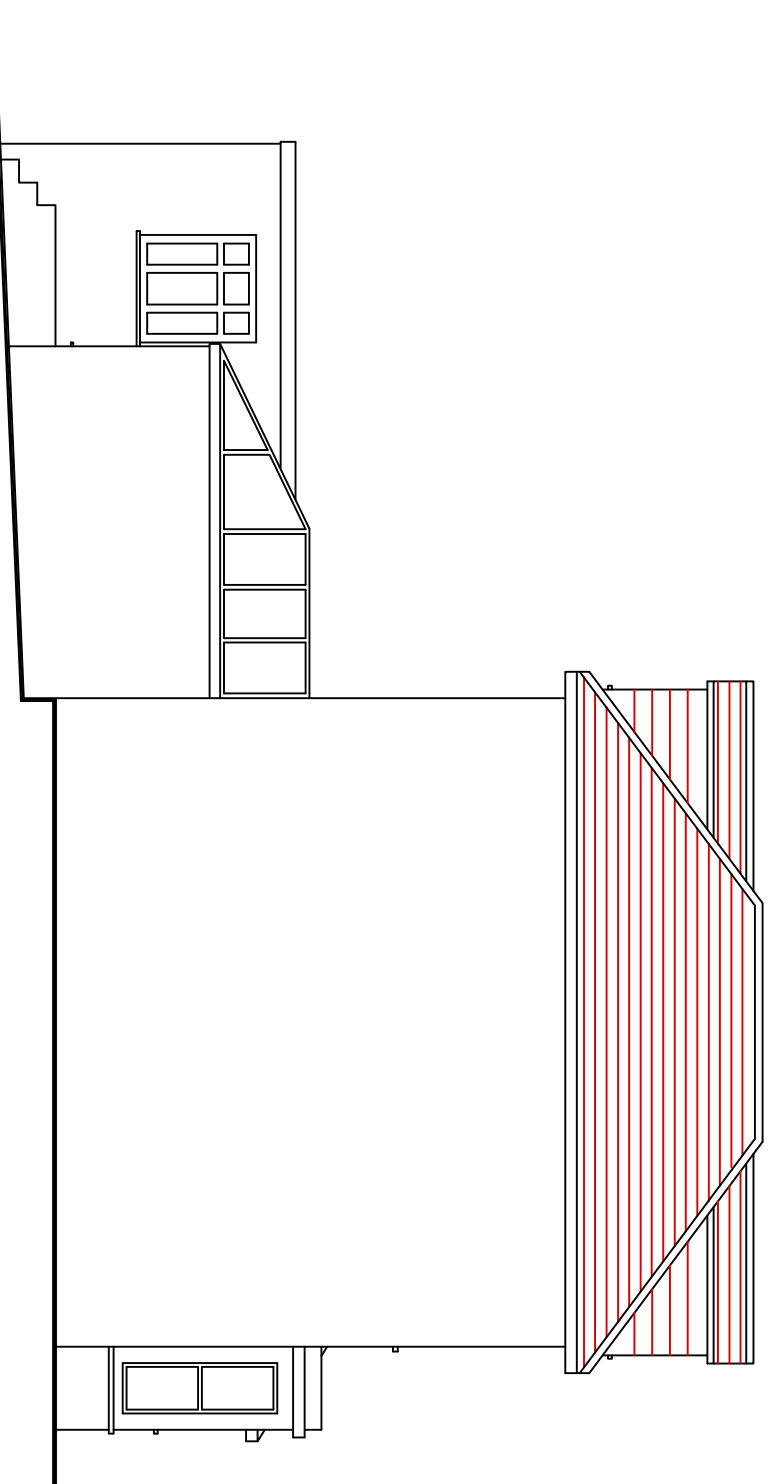

EXISTING NORTH-EAST ELEVATION  
No Change

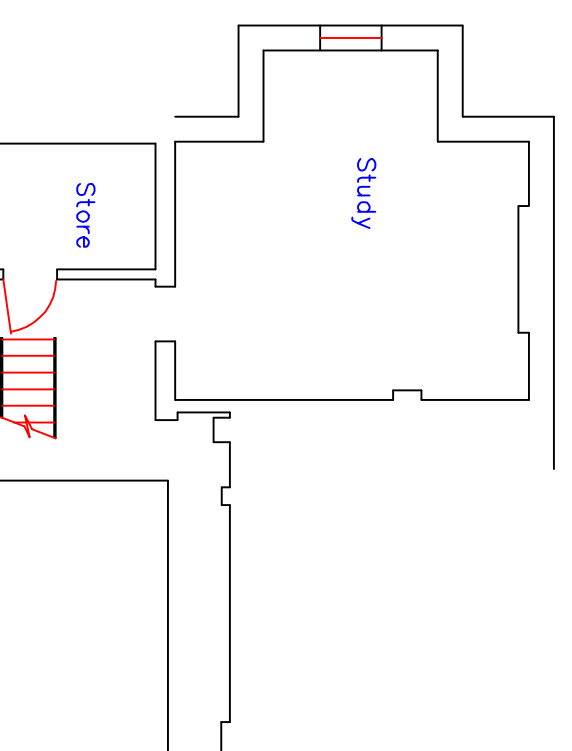

EXISTING BASEMENT FLOOR PLAN  
No Change

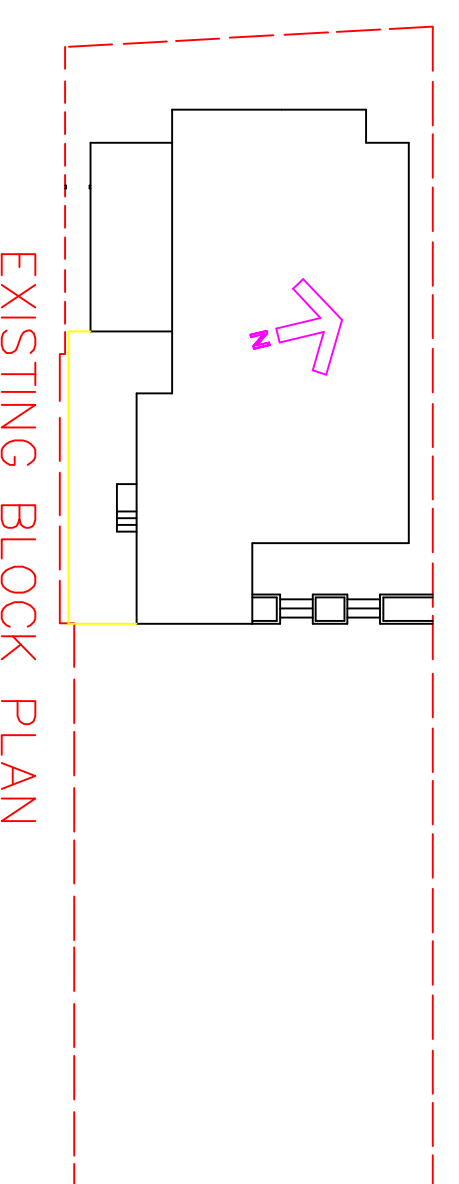

EXISTING BLOCK PLAN  
1:250

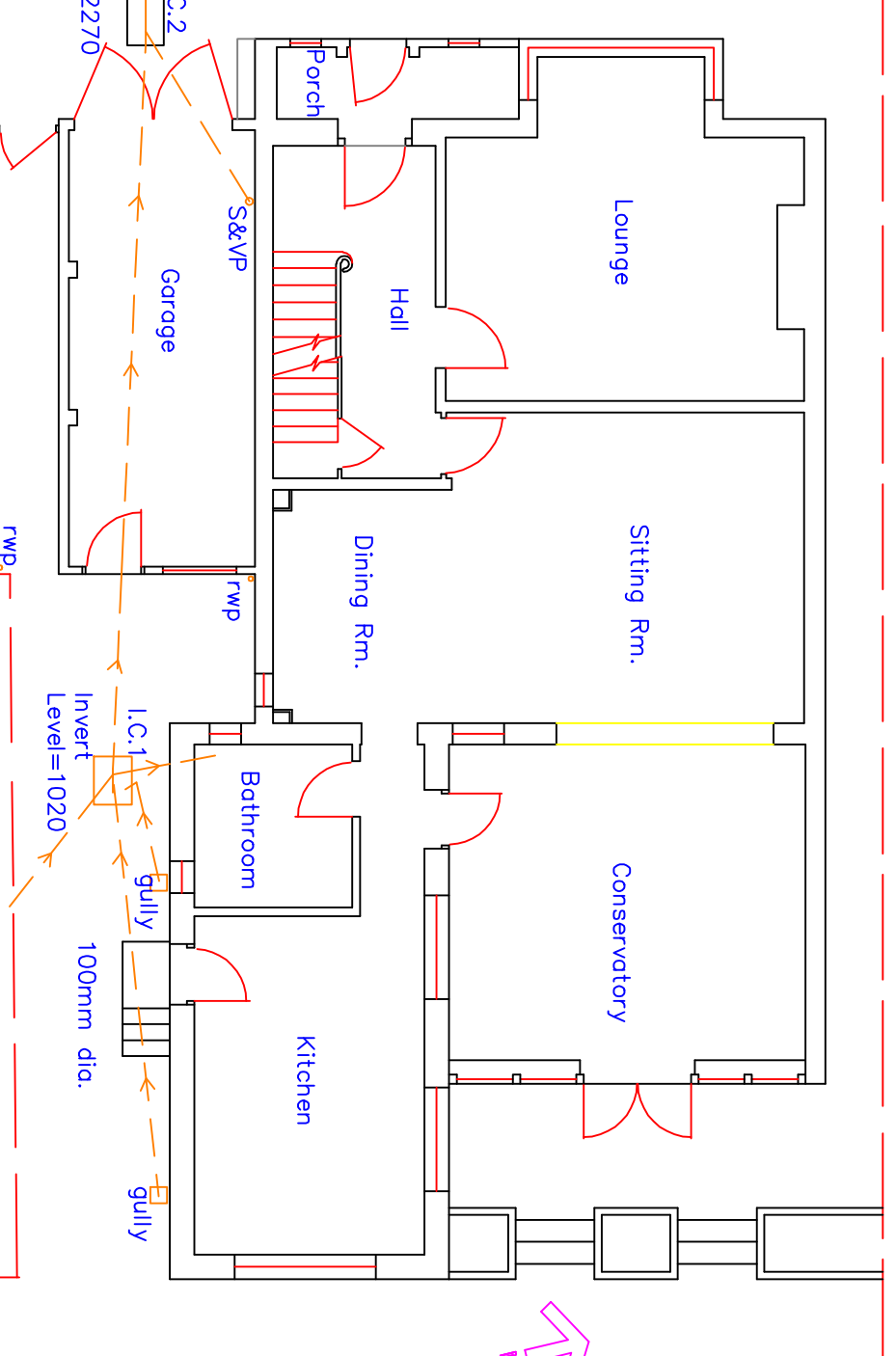

EXISTING GROUND FLOOR PLAN  
No. 26

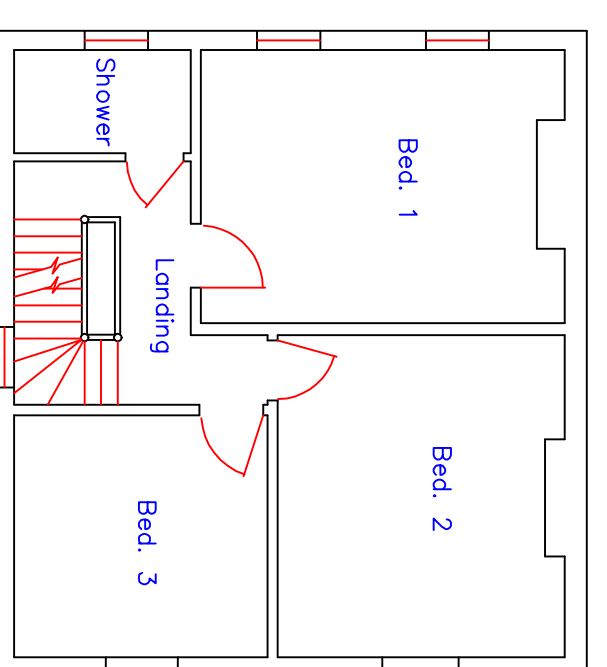

EXISTING FIRST FLOOR PLAN

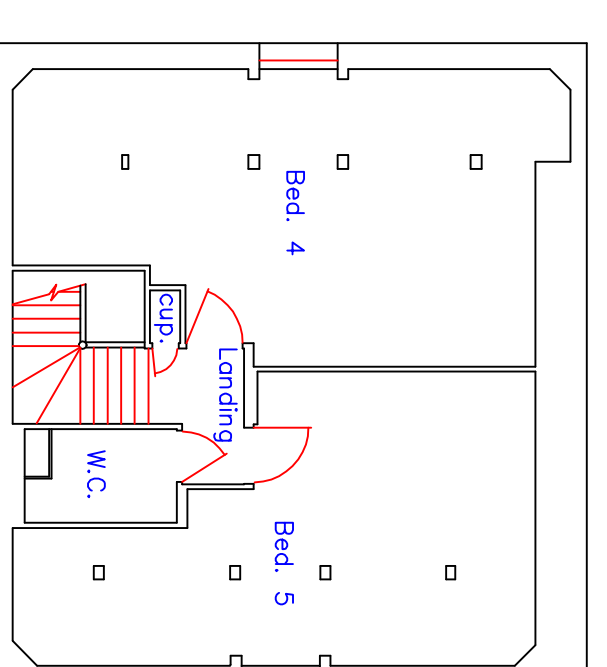

EXISTING LOFT FLOOR PLAN

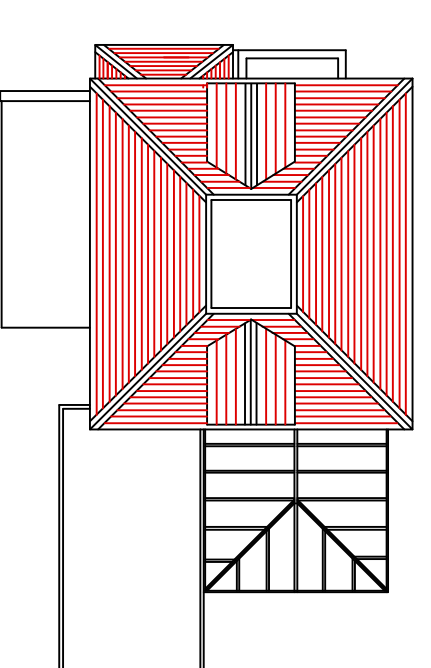

EXISTING ROOF PLAN  
1:200

**JEFF GILBERT DESIGNS**

Ellenore, Fairmead Road,  
Worple Hill, Edenbridge,  
Kent, TN8 6DP  
Tel: 01752-864826  
Mob. 07971-242320  
E-mail: j.gilbert87world@gmail.com  
Bsc (Hons) MSc MChB MBIRTA I. Eng. M.I.E. M.A.M.

Site  
28, St Pauls Road,  
Thornton Heath,  
Surrey, CR7 8NB

Project  
Proposed Ground & First Floor  
Extensions

Title  
Existing & Proposed Floor, Roof  
Plans & Elevations

Drawn J. Gilbert  
Checked

Scale 1:100 @ A1  
Date July 22

Drawing No. 9603  
Rev E