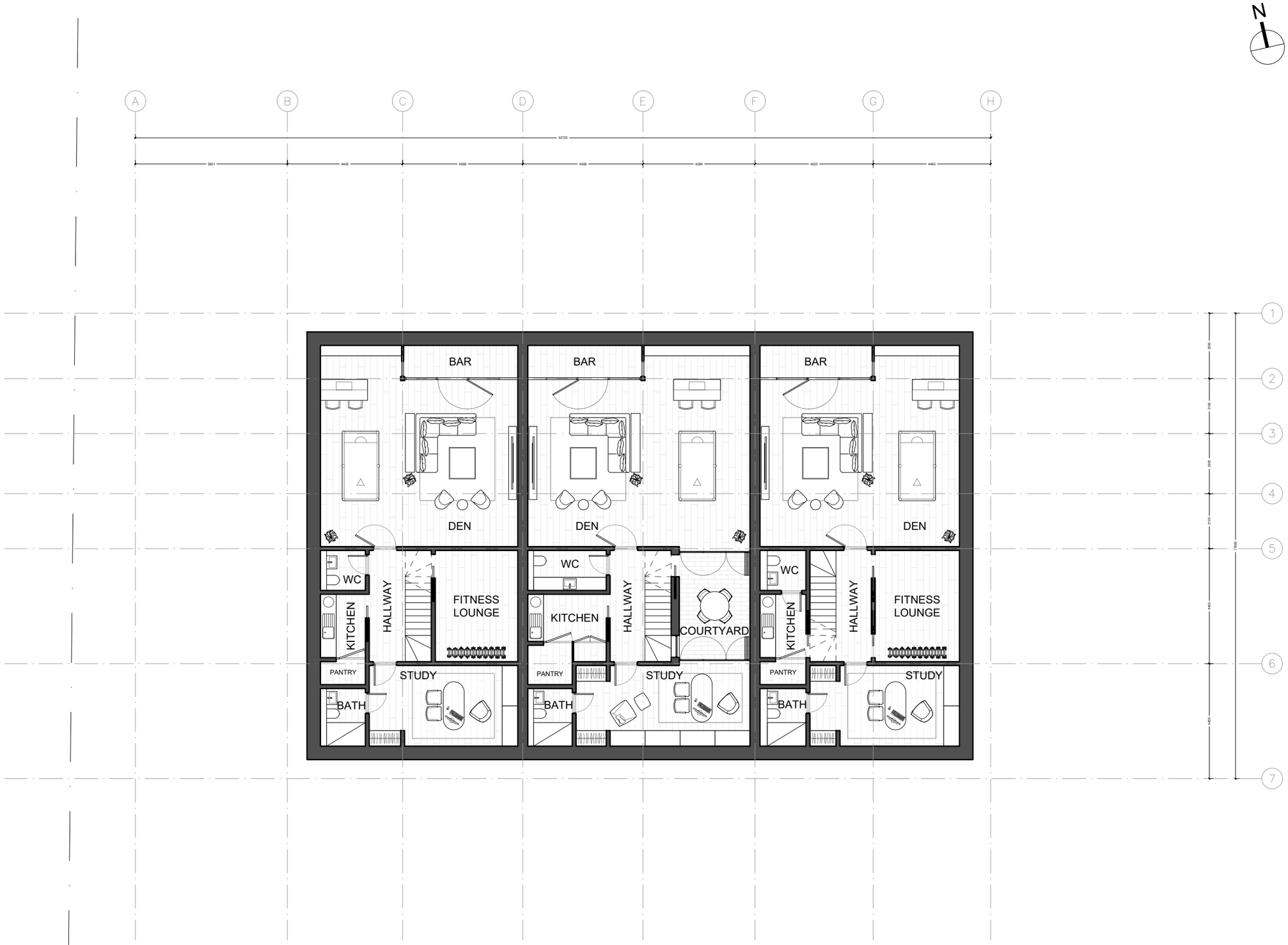

01 BASEMENT FLOOR GENERAL ARRANGEMENT PLAN
SCALE: 1:150

GENERAL NOTES

1. ALEXANDRA VON PELTZ DESIGN STUDIO (AVP) OWNS THE COPYRIGHT AND ALL OTHER INTELLECTUAL PROPERTY RIGHTS (IPR) IN THESE DESIGNS AND WILL TAKE ANY NECESSARY LEGAL ACTION IN THE EVENT OF ITS COPYRIGHT OR ANY OTHER IPR BEING INFRINGED
2. ALL DIMENSIONS TO BE CHECKED ON SITE PRIOR TO CONSTRUCTION OR PRODUCTION. SHOP DRAWINGS TO BE ISSUED TO AVP DESIGN STUDIO BY CONTRACTOR/MANUFACTURER FOR DESIGNERS APPROVAL. ANY DISCREPANCIES TO BE RELAYED BEFORE WORKS CONTINUES
3. DESIGN/DRAWING IS NOT TO BE SCALED FROM FOR PRODUCTION AND CONSTRUCTION PURPOSES
4. CONTRACTOR AND/OR SUB CONTRACTOR OR AND/OR SUPPLIER TO REFER TO ENGINEERS AND /OR MEP CONSULTANT'S DRAWINGS AND SPECIFICATIONS AND DWG BEFORE PROCEEDING WITH WORKS. ALL CONSULTANTS INFORMATION TO BE REFERRED TO TO ENSURE COMPLIANCE WITH LOCAL AND STATUTORY BUILDING REGULATIONS AND BRITISH/EU STANDARDS. ALL DIMENSIONS TO BE CHECKED BY CONTRACTOR/SUPPLIER ON SITE
5. DESIGNS ARE SUBJECT TO APPROVAL BY STATUTORY AUTHORITIES AND ANY NECESSARY ALTERATIONS SHOULD BE MADE IF REQUIRED TO COMPLY WITH STATUTORY REQUIREMENTS. ALL MATERIALS AND ELECTRICAL WIRING MUST MEET LOCAL AUTHORITY STANDARDS INCLUDING FIRE TREATMENT
6. ALL DESIGN CONCEPTS AND DRAWINGS ARE THE PROPERTY OF AVP DESIGN STUDIO AND ARE COVERED BY COPYRIGHT. NO REPRODUCTIONS, ADAPTATIONS AND/OR COPIES MAY BE MADE WITHOUT PRIOR WRITTEN PERMISSION BY AVP DESIGN STUDIO

SITE / LOCATION PLAN

ISSUE STAMP

REVISIONS

DATE (DD / MM / YY)	REVISION	DESCRIPTION / COMMENT
24/03/2022	/	FIRST ISSUE
--	--	--
--	--	--
--	--	--
--	--	--
--	--	--
--	--	--
--	--	--
--	--	--
--	--	--
--	--	--
--	--	--

1039
OX HILLTOP

GENERAL ARRANGEMENT PLAN
BASEMENT FLOOR

SCALE	PAGE	CHECKED BY	DRAWN BY	DATE
1:150@A3	01 OF 01	-	AVP	24/03/2022

DRAWING NUMBER: 1039_AVP_GA_03

REV /