

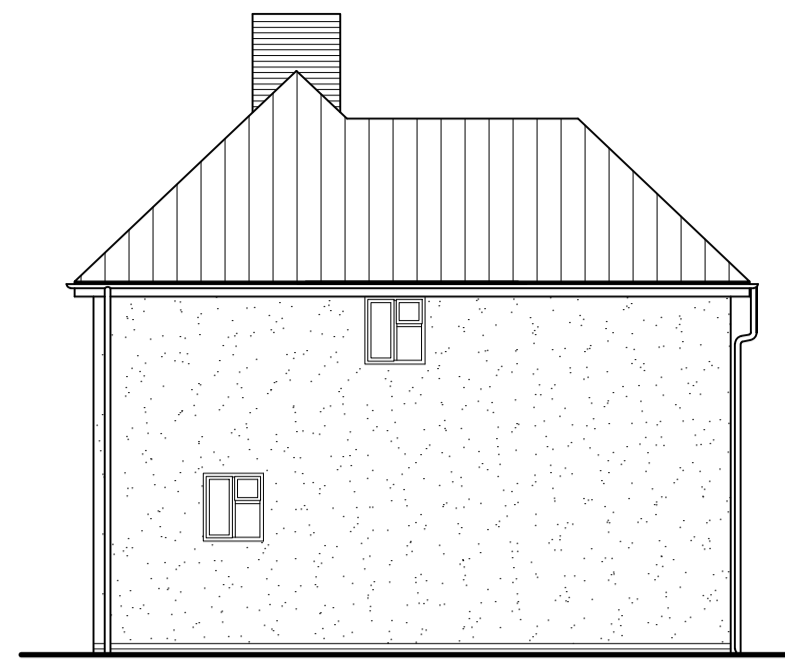

**PROPOSED FRONT ELEVATION**  
SCALE 1:100



**PROPOSED SIDE ELEVATION**  
SCALE 1:100



**PROPOSED REAR ELEVATION**  
SCALE 1:100

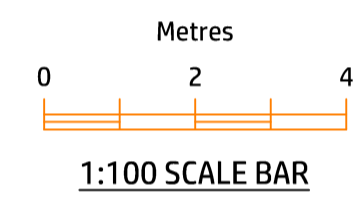

**SITE LOCATION PLAN**  
SCALE 1:1250

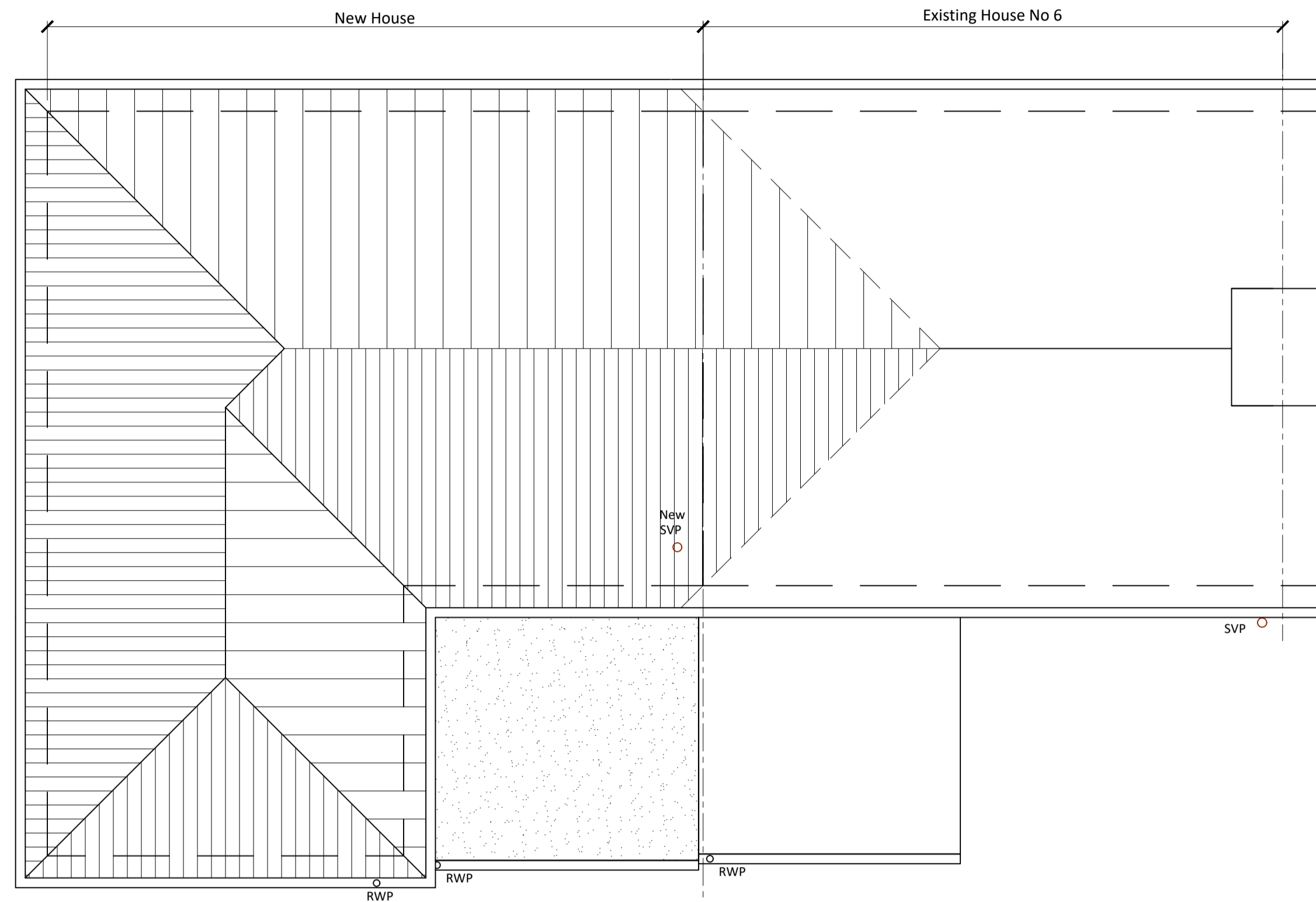

**PROPOSED ROOF PLAN**  
SCALE 1:50

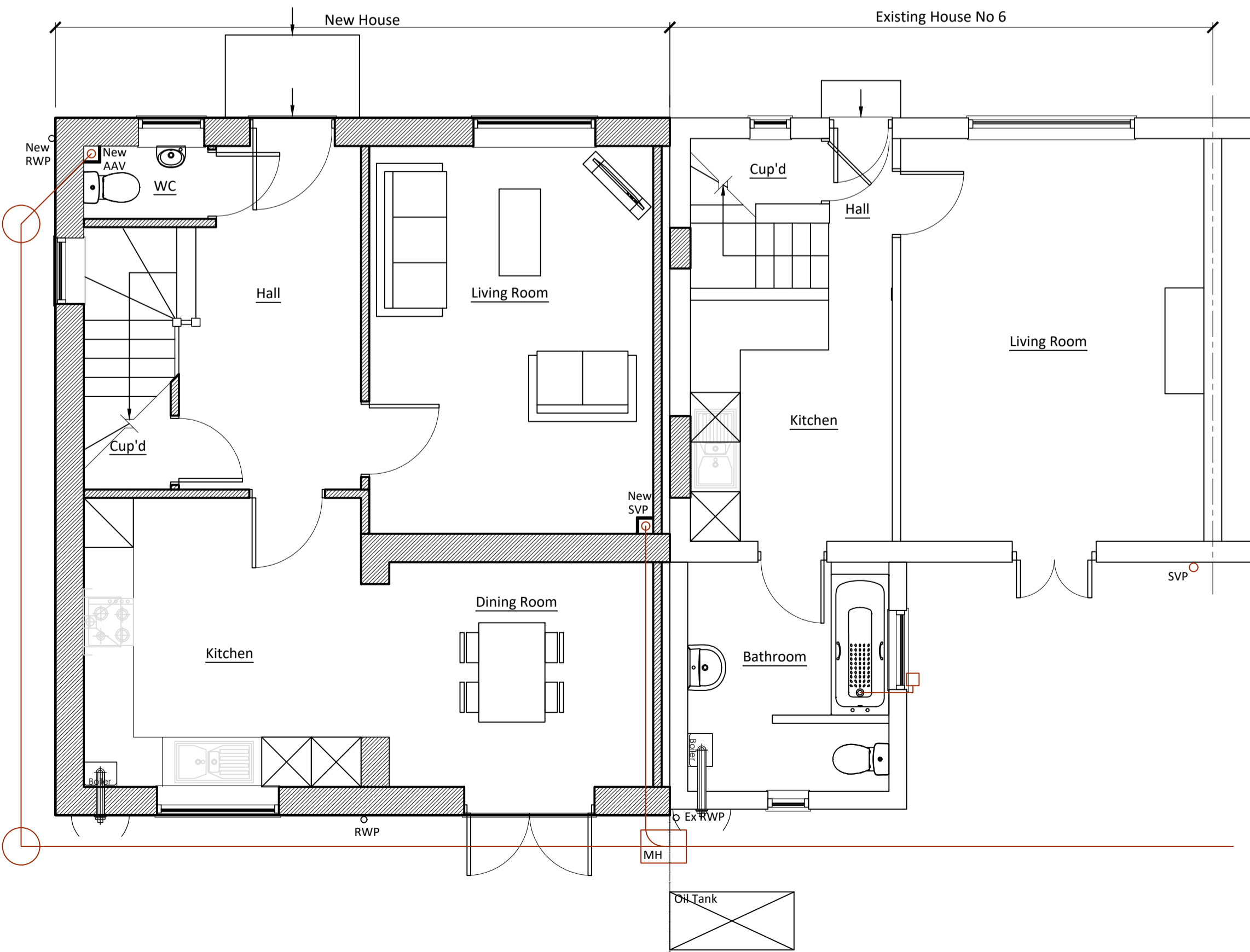

**PROPOSED GROUND FLOOR PLAN**  
SCALE 1:50

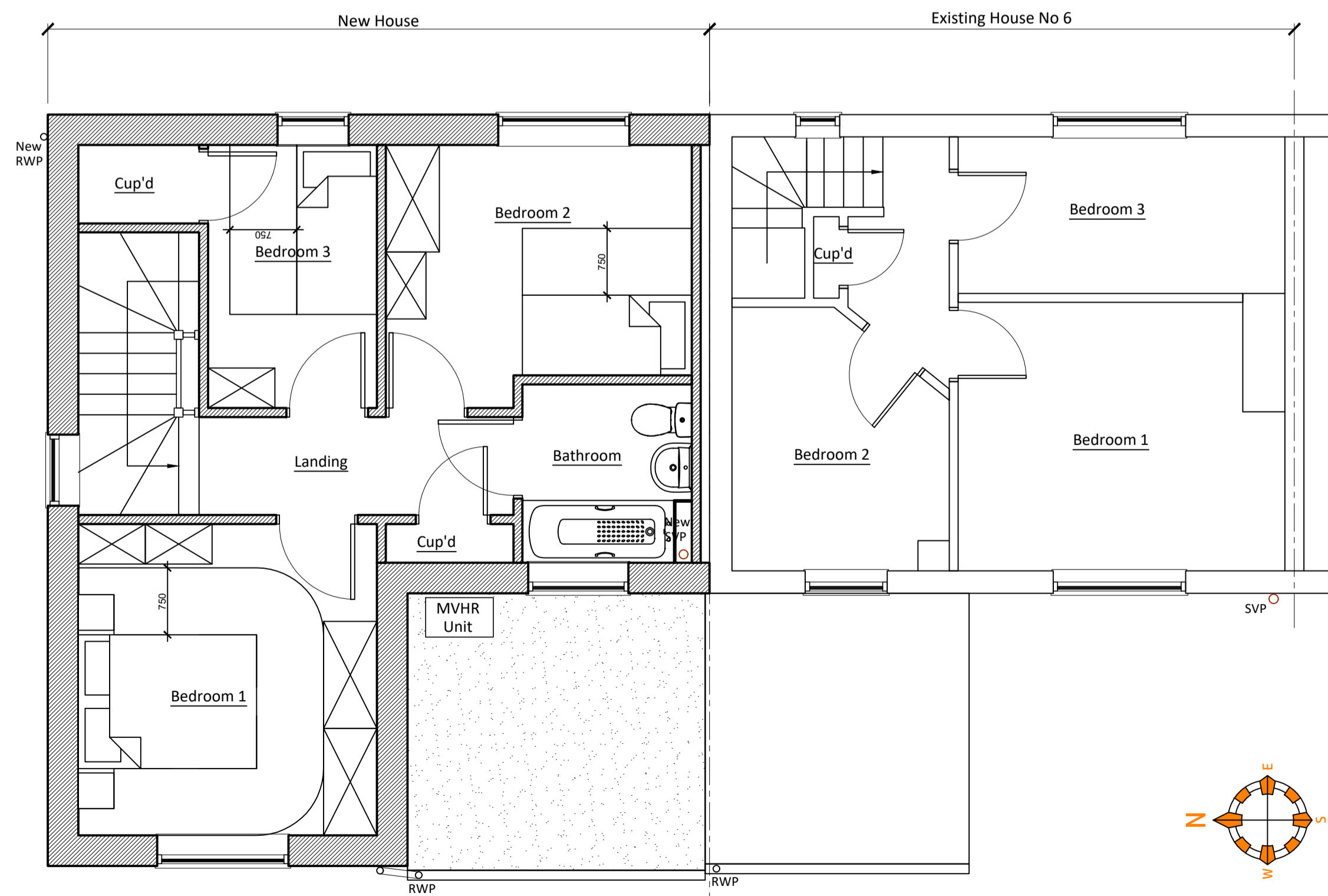

**PROPOSED FIRST FLOOR PLAN**  
SCALE 1:50

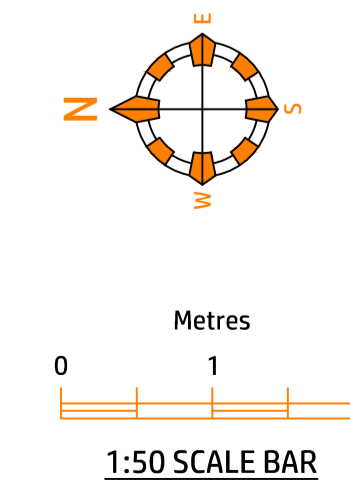

© Copyright of Libre Solutions (Trading Name of Lord Residential Limited)  
The drawing has been created on behalf of the client and is issued on condition that it is not used by, reproduced or distributed to any unauthorised persons, in whole or in part, without the prior consent in writing of the copyright owner (Libre Solutions).  
With exception of planning application purposes, users shall not scale from drawings. All Dimensions supplied are in mm unless otherwise specified. All dimensions are to be checked on site prior to works commencing.  
All works commenced prior to planning consent and building regulations approval is at contractors/clients own risk.

P3	02/04/2024	CD	Red Line Amended	/
P2	11/12/2023	CD	Red line on OS map amended	/
Rev	Date	By	Description	CHK'd

**PLANNING APPLICATION**



SCAN WITH YOUR PHONE TO GET IN TOUCH

client:				
site:	6 Coopers Villas Parsonage Road Takeley Bishop's Stortford Essex, CM22 6PT			
project:	Proposed New Dwelling to the End of 6 Cooper Villas			
drawing:	Site Location Plan, Proposed Plans & Elevations			
scale:	1:50, 1:100, 1:200, 1:1250@A1	drawn by:	CD	checked:
date:	01/12/2023			/
drawing no:	LS/PL/0045/200	revision:	P3	<b>A1</b>