

- Level 7 18.965m
- Level 6 16.755m
- Level 5 14.435m
- Level 4 11.870m
- Level 3 9.260m
- Level 2 6.630m
- Level 1 3.770m
- Level 0 3.080m

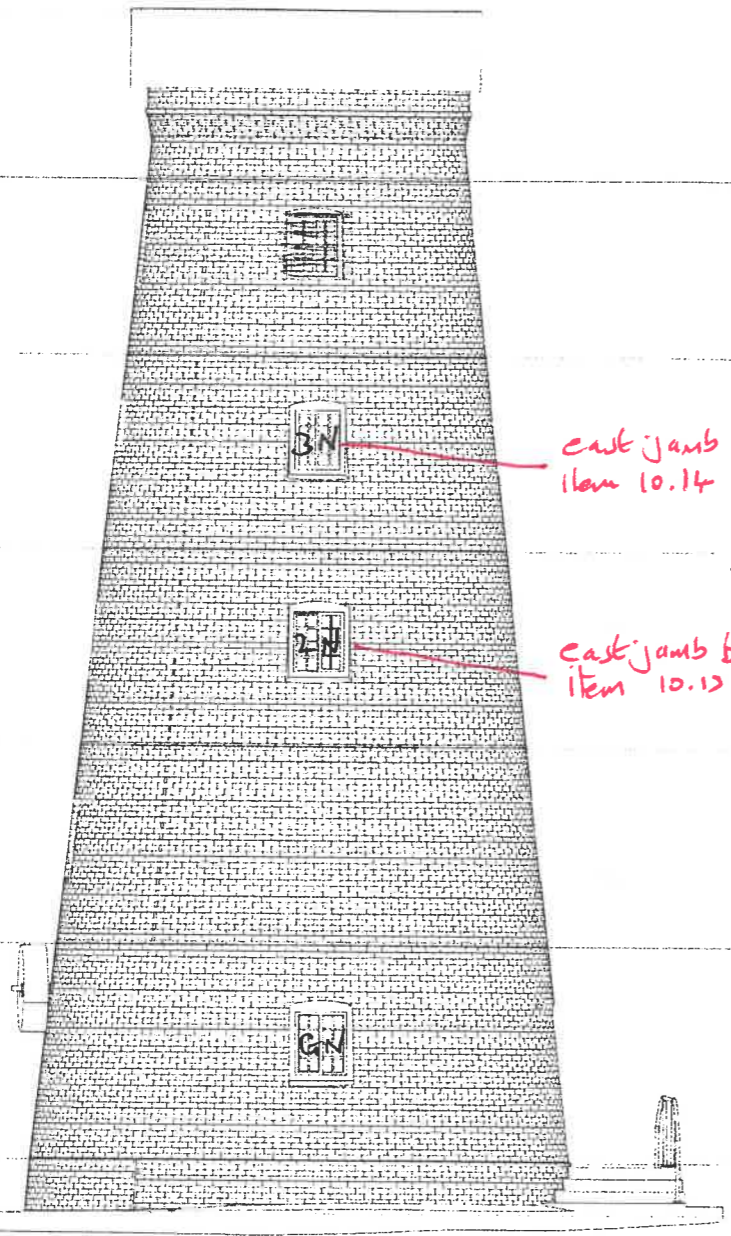

N.E. ELEVATION

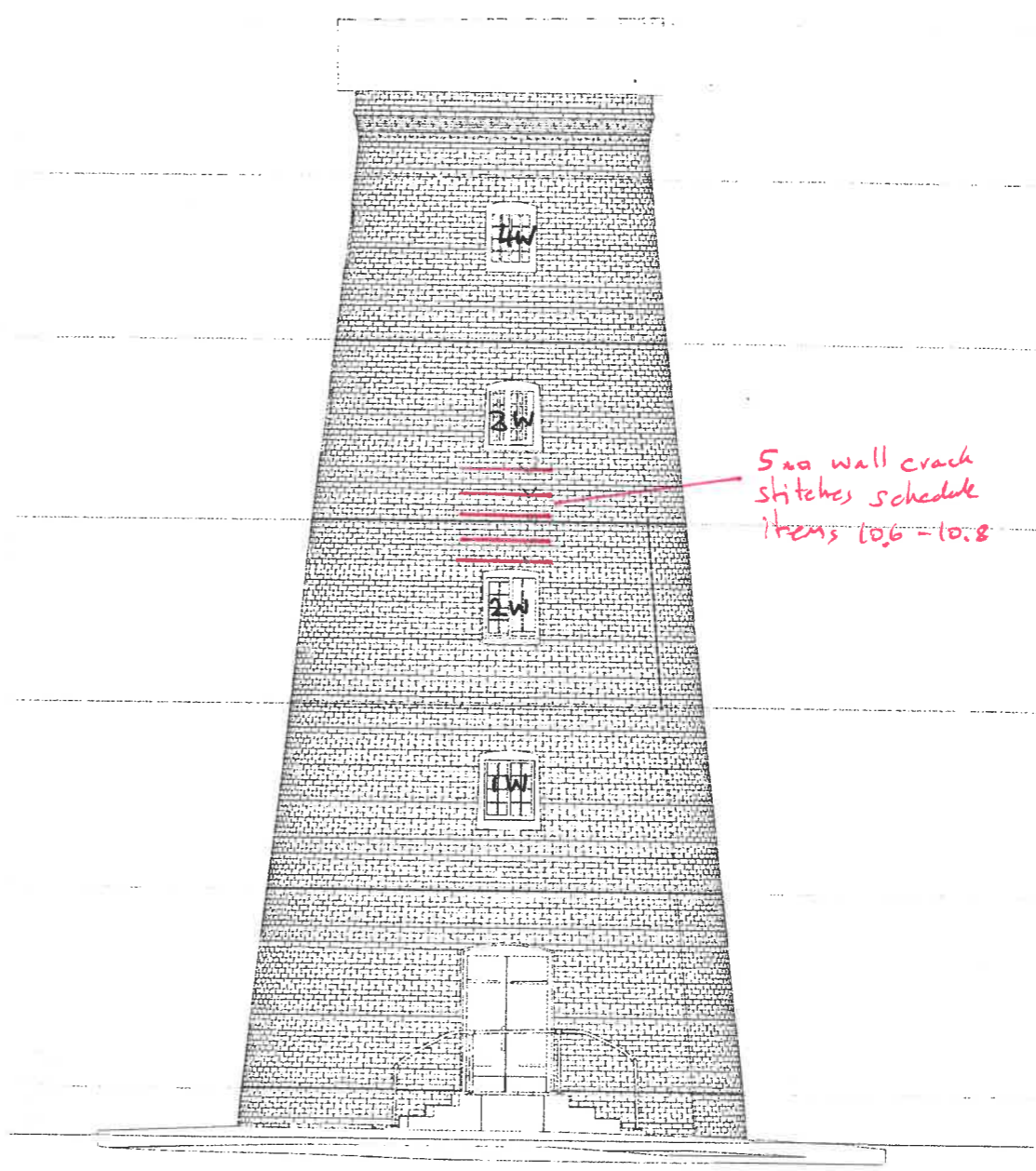

N.W. ELEVATION

Client:	Lincolnshire County Council		
Job Title:	Burgh le Marsh Windmill: repairs		
Drawing Title:	External walling repairs NE and NW elevations		
Scale:	1:100 @ A3	Drawn By:	PEO
		Date:	November 2023
Job Number:	6700/3	Drawing Number:	3



Unit 12, Park Farm Business Centre, Fotherham St Genevieve, Bury St Edmunds, IP28 6TS
 01284 760421 info@whitworth.co.uk www.whitworth.co.uk

NOTE:
 Do not scale from this drawing. Confirm all dimensions on site. Refer any discrepancies to the Architect before work is put in hand. Read this drawing in conjunction with the relevant sections of the specification, schedule of works and other drawings.

This drawing is copyright of whitworth