

Proposed Ground Floor Plan

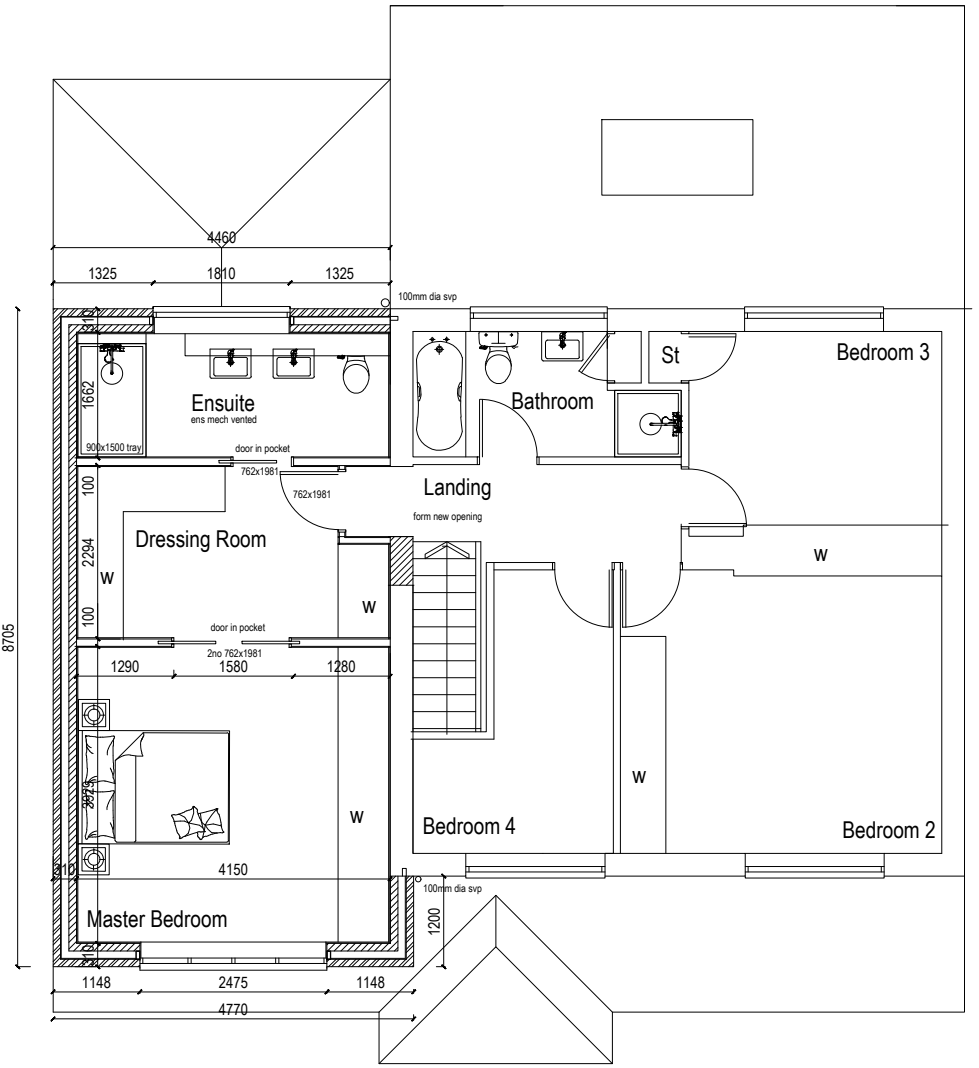

Proposed First Floor Plan



Proposed Front Elevation (south)

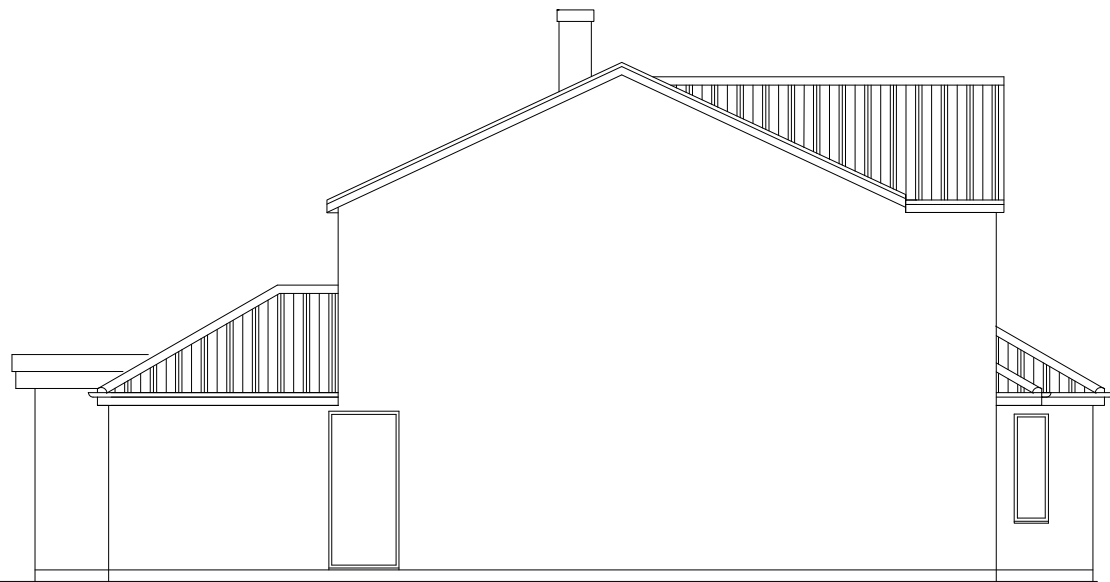

Proposed Side Elevation (west)

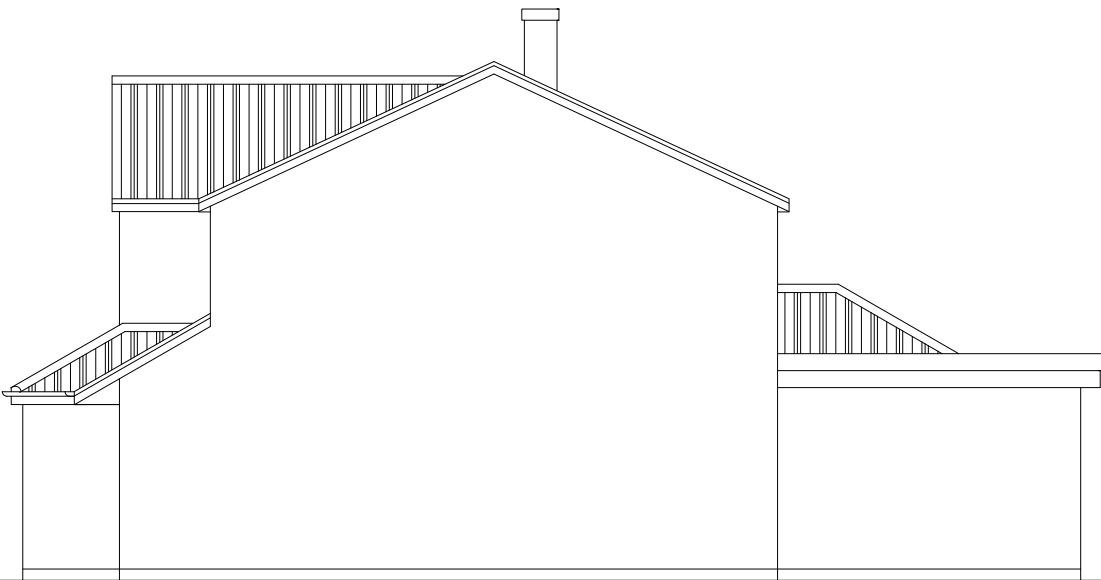

Proposed Side Elevation (east)



Proposed Rear Elevation (north)

Materials  
 Walls : brick to match existing  
 Windows/Doors grey pvc  
 Roofs : tiles to match existing  
 Rainwater : white pvc u

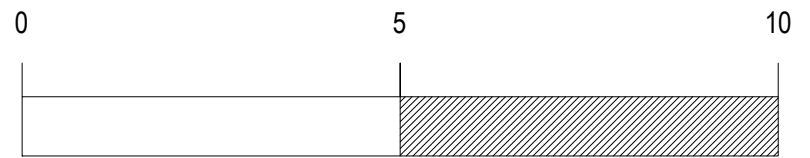

Rev:	Date:	Note
**	**	**

Proposed Alterations and Extension to  
**11 Fenbrook Close**  
**Frenchay Bristol**  
**Proposed Plans and**  
**Elevations**

Date:  
Mar 2024  
 Scale:  
1:100 @ A3  
 DWG No:  
**3710/2**

**David Cahill**  
 Design Consultants Ltd  
 Unit 2 Office 4 Tower Lane Business Park  
 Warmley Bristol BS30 8XT  
 Tel: 01179618888  
 Email: davidcahilldesign@bopenworld.com