

Existing Ground Floor Plan

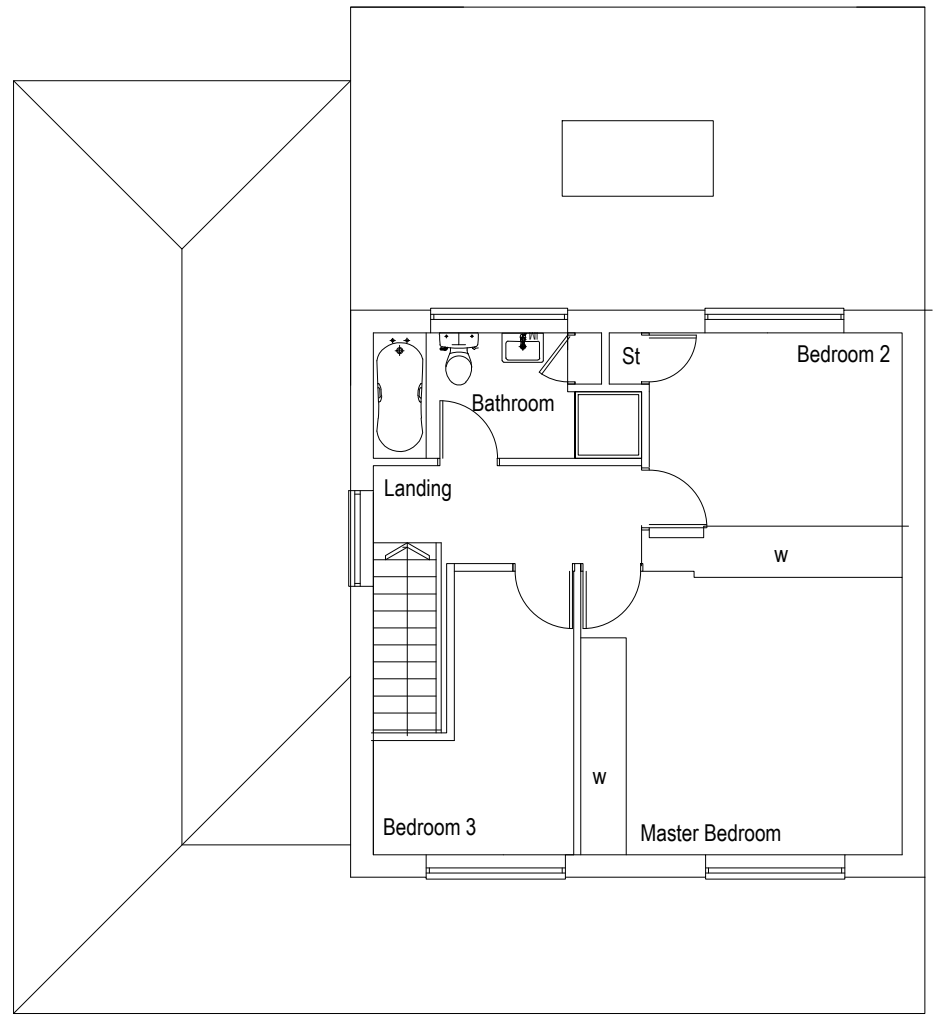

Existing First Floor Plan



Existing Front Elevation (south)

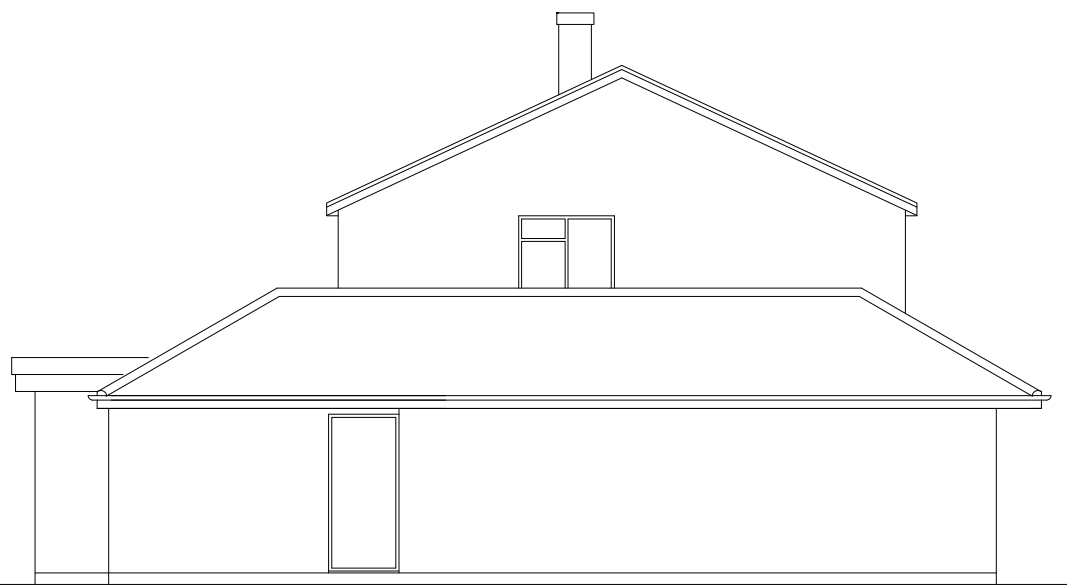

Existing Side Elevation (west)

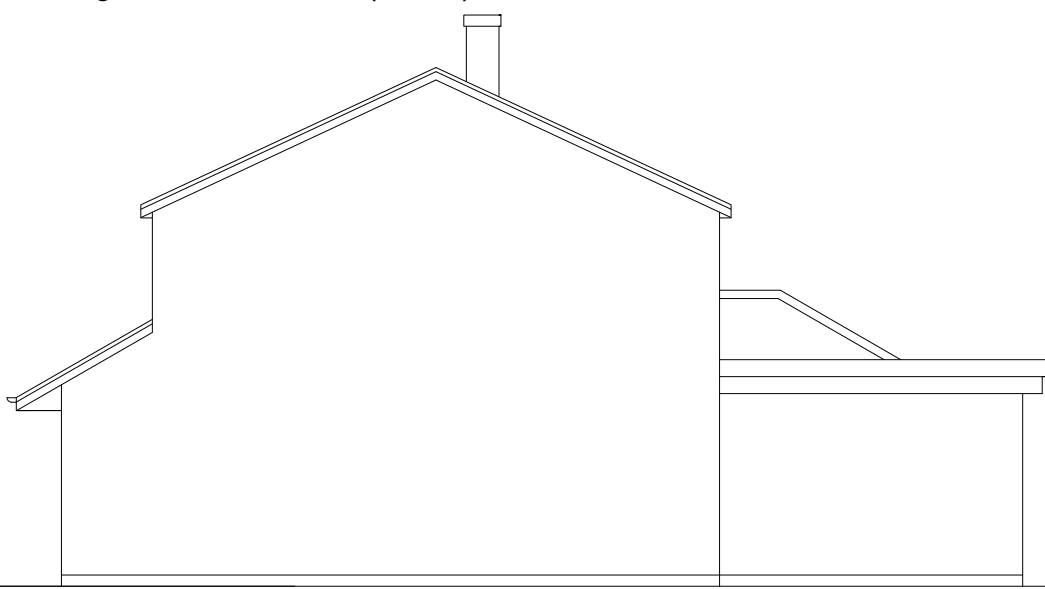

Existing Side Elevation (east)



Existing Rear Elevation (north)

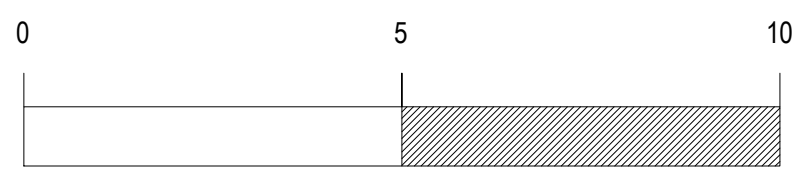

Rev:	Date:	Note
A	Mar 2024	Porch removed

Proposed Alterations and Extension to  
**11 Fenbrook Close**  
**Frenchay Bristol**  
**Existing Plans and Elevations**

Date:  
Mar 2024

Scale:  
1:100 @ A3

DWG No:  
**3710/1A**

**David Cahill**  
 Design Consultants Ltd  
 Unit 2 Office 4 Tower Lane Business Park  
 Warmley Bristol BS30 8XT  
 Tel: 01179618888  
 Email: davidcahilldesign@btopenworld.com