

INTENDED NEW LAYOUT FOR GARAGE AREA PLAN B.

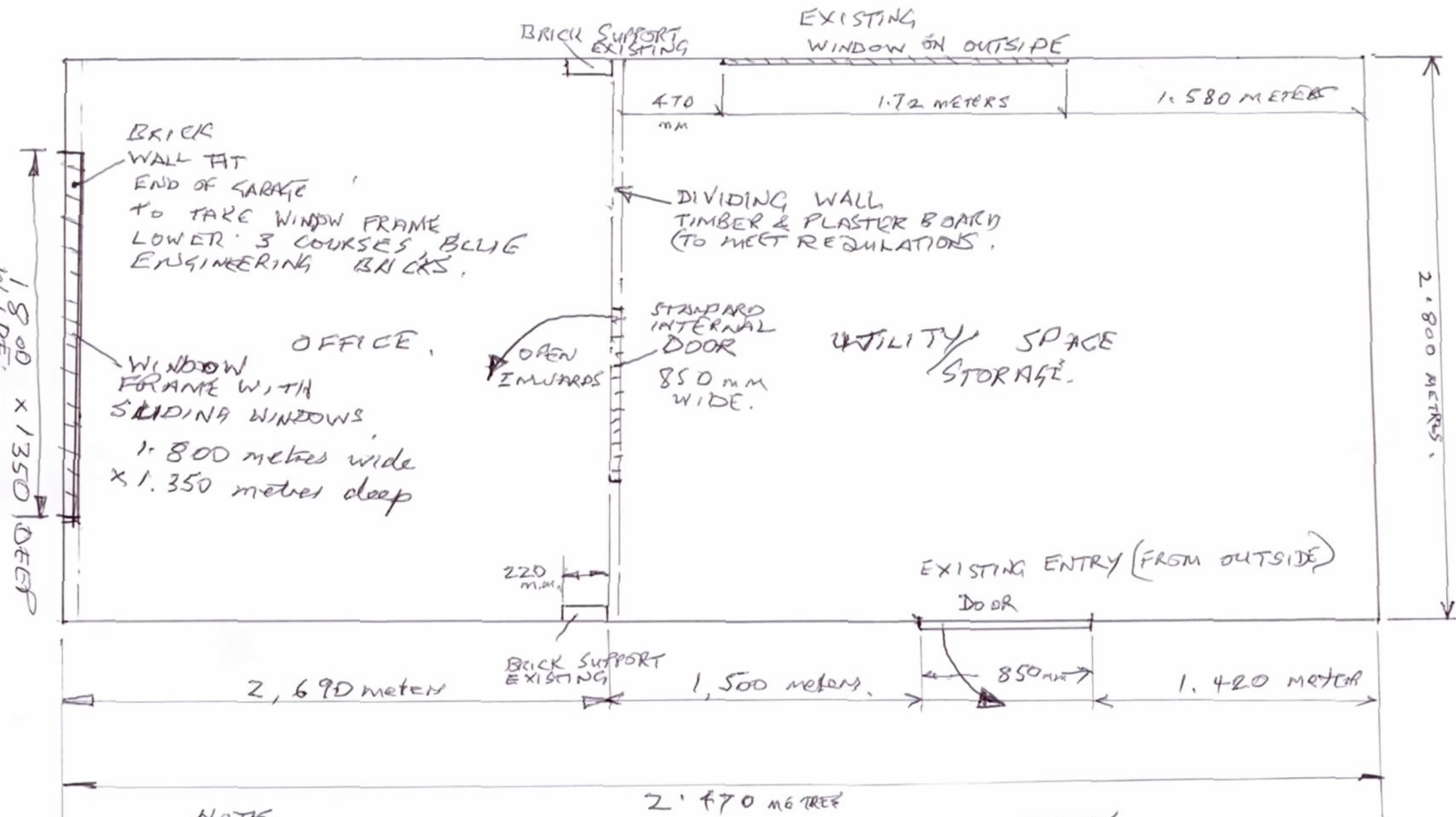

NOTE

- ALL INTERNAL WALLS TO BE WOOD & PLASTER BOARD.
- CEILING TO BE PLASTER BOARDED ON WOOD.
- LIGHTING TO BE LED LOW VOLTAGE IN CEILING. NO PLUMBING OR RADIATORS SINKS TOILET.

SEE PHOTOS

* EXISTING ROOF TO BE RE-INFORCED IN ACCORDANCE WITH REGULATIONS

- POWER POINTS
- COMPUTER LINK

24 MARCH 2024