



SOUTH EAST ELEVATION

double glazed french doors with dead pane side & toplights

new dg window & door

double glazed window with dead pane toplights

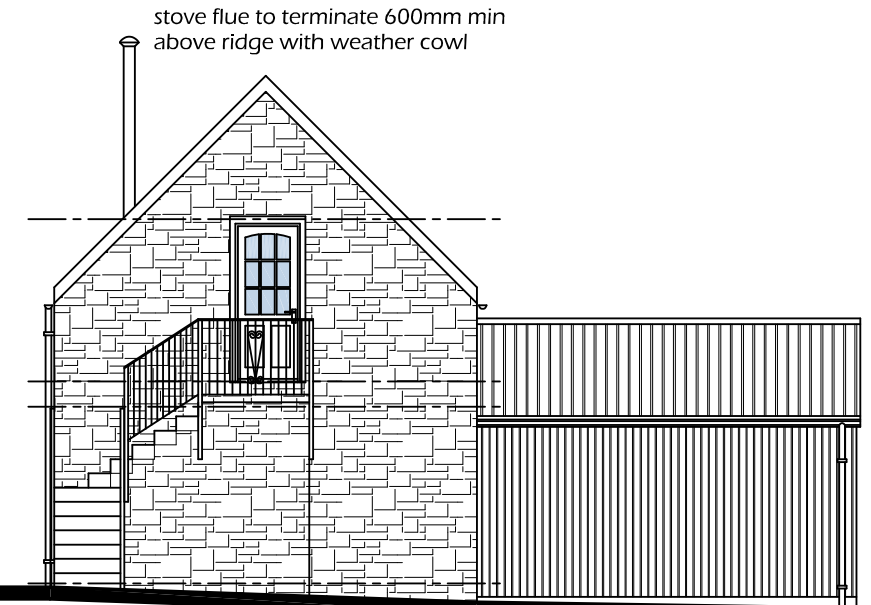

NORTH EAST ELEVATION

stove flue to terminate 600mm min above ridge with weather cowl

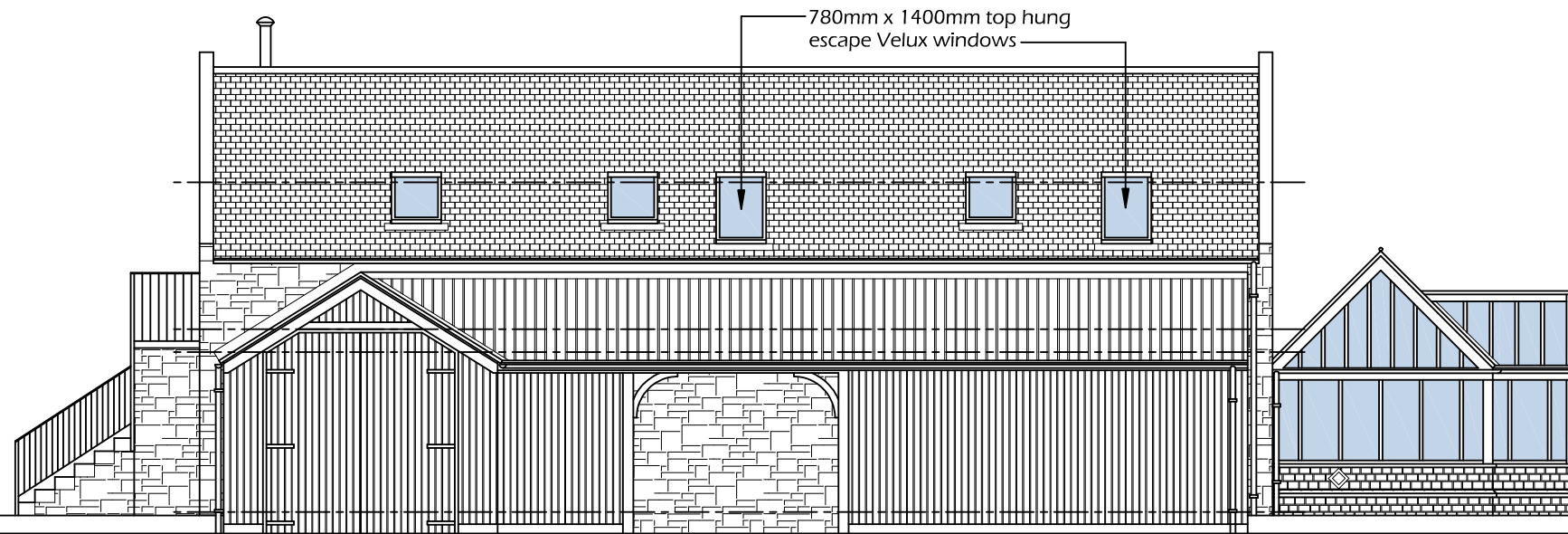

NORTH WEST ELEVATION

780mm x 1400mm top hung escape Velux windows



SOUTH WEST ELEVATION

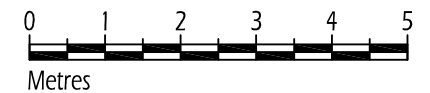

Contractor to check all dimensions on site prior to starting work.  
The copyright of this drawing or part thereof belongs to Highland Plans.

REVISION NOTES

NO.	REVISION	DATE
B	NOTE RE FINISHES	9:4:24
A	CLIENT AMENDMENTS	26:2:24

**EXTERNAL FINISHES**  
Wall and roof finishes to remain as existing - material and colour  
Windows and doors - double glazed in timber frames painted grey to match existing first floor windows

MR & MRS S. McMICHAEL  
TILLYFOUR HOUSE  
ALFORD AB33 8DX

**HIGHLAND PLANS**

Charis, Guay, Nr. Ballinluig, Perthshire PH9 0NT  
T : 01796 482764 M : 07773 123555  
E : dave@highlandplans.com W : www.highlandplans.com

**COACHHOUSE ALTERATIONS  
PROPOSED ELEVATIONS**

SCALE 1:100 @ A3	DATE 21:2:24	DRAWN
---------------------	-----------------	-------

DRAWING No.	2408-07				
REVISION	A	B			