

① Proposed Ground Floor 97.910
1:50

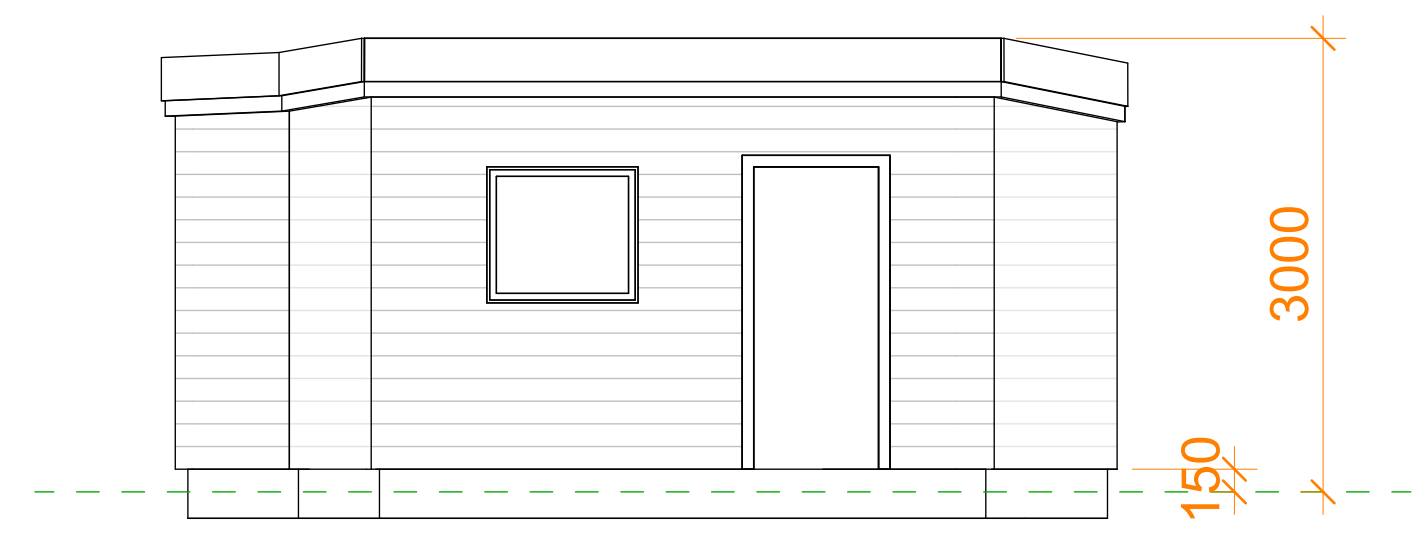

② Proposed Front Elevation
1:50

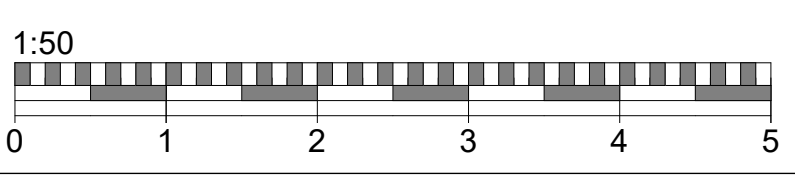
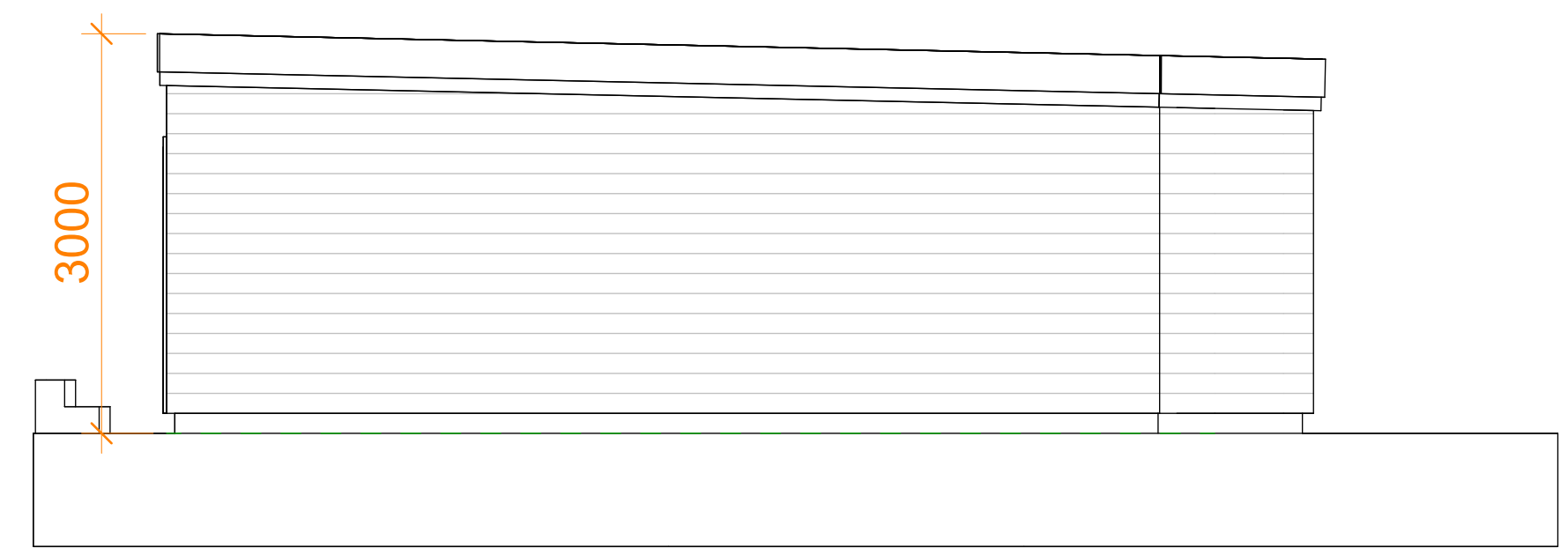

③ Proposed Side Elevation_1
1:50

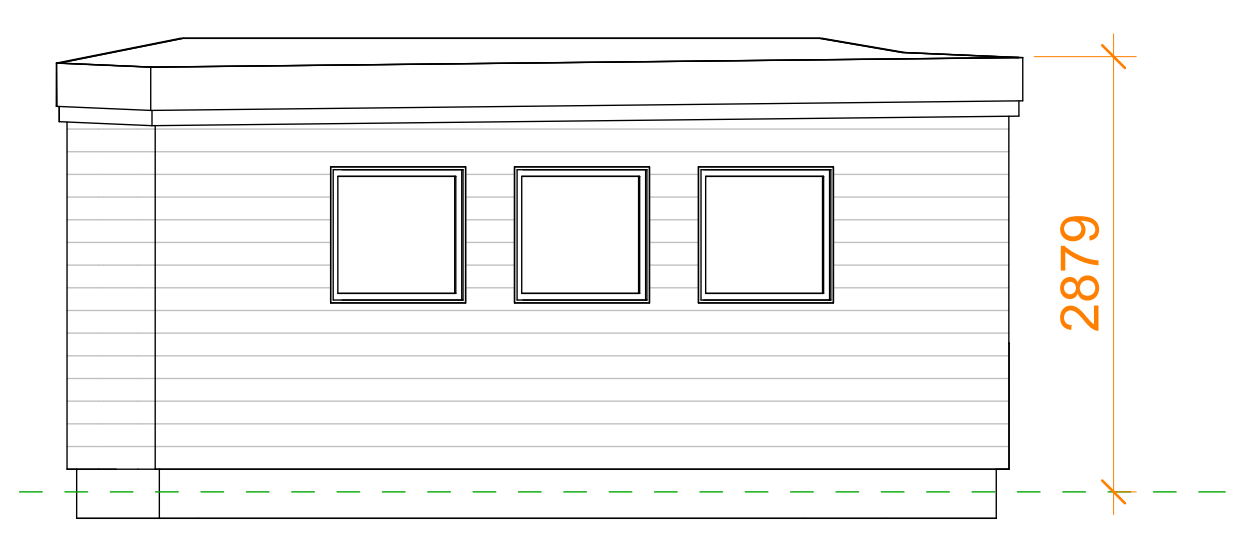

④ Proposed Rear Elevation
1:50

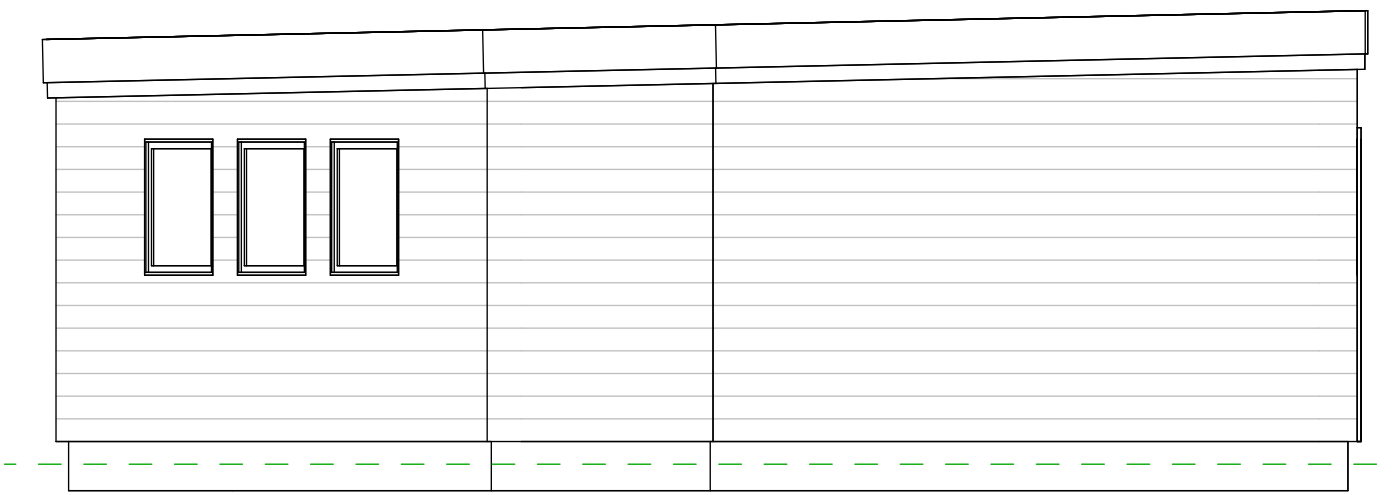

⑤ Proposed Side Elevation_2
1:50



⑦ View 1
1:1



⑥ Proposed Street Scene
1:50

Do not scale from this drawing except for planning purpose. Contractor to verify all dimensions before setting out, commencing work or placing order



Project		
7 Hexham		
Client		
Drawing Title Proposed		
Project Ref	Layout Id	Rev.
2006	GA.01	
Date: 22/02/2024	Scale @A1:	As indicated
M3 Architectural Design Ltd Basepoint Centres Limited 377-399 London Road Camberley GU15 3HL t: 01276 300024 e: info@m3architecturaldesign.co.uk w: www.m3architecturaldesign.co.uk © 2024 M3 Architectural Design Ltd		