

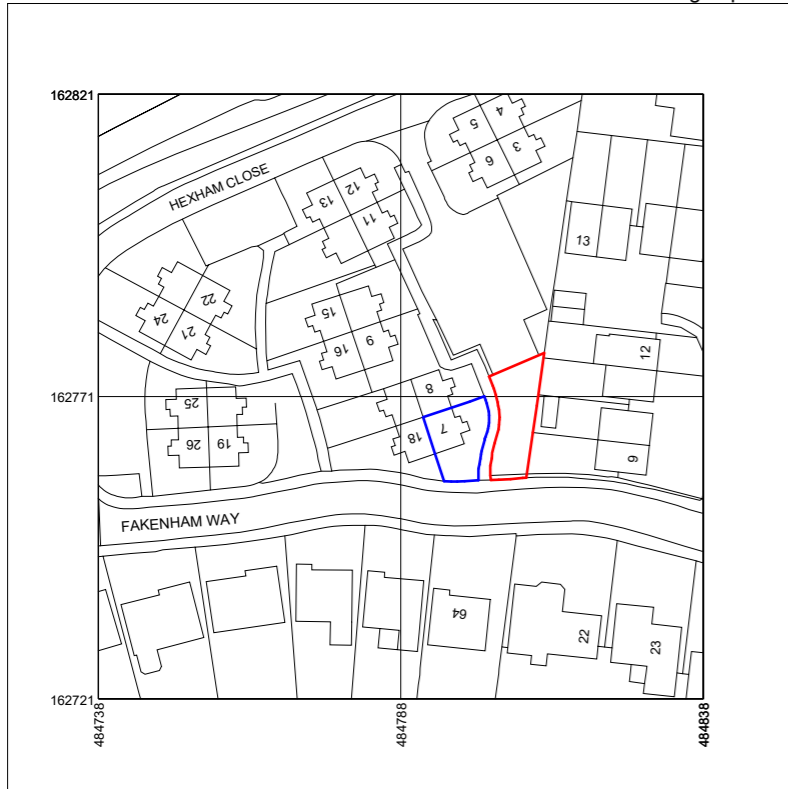

01856 898 022
www.UKPlanningMaps.com



Produced on 24 February 2022 from the Ordnance Survey National Geographic Database and incorporating surveyed revision available a
This map shows the area bounded by 484738 162721, 484838 162721, 484838 162821, 484738 162821, 484738 162721
Reproduction in whole or part is prohibited without the prior permission of Ordnance Survey.
Crown copyright 2022. Supplied by copla ltd trading as UKPlanningMaps.com a licensed Ordnance Survey partner (100054135).
Data licence expires 24 February 2023. Unique plan reference: v1c/757971/1025409

Location Plan

1
1 : 1250

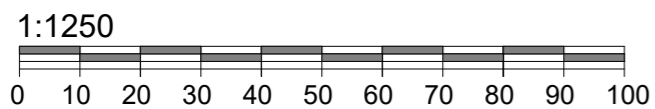

Block Plan

2
1 : 500

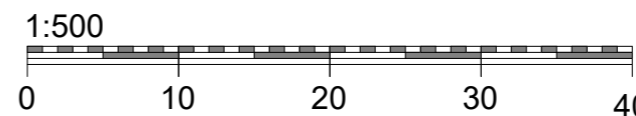

Do not scale from this drawing except for planning purpose.
Contractor to verify all dimensions before setting out,
commencing work or placing order



Project

7 Hexham

Client

Drawing Title
Location and Block Plan

Project Ref	Layout Id	Rev.
2006	GA.02	01

Date: 27/03/2024 Scale @A3: As indicated

M3 Architectural Design Ltd
Basepoint Centres Limited
377-399 London Road
Camberley GU15 3HL

t: 01276 300024
e: info@m3architecturaldesign.co.uk
w: www.m3architecturaldesign.co.uk

© 2024 M3 Architectural Design Ltd