

Elevation 1 East

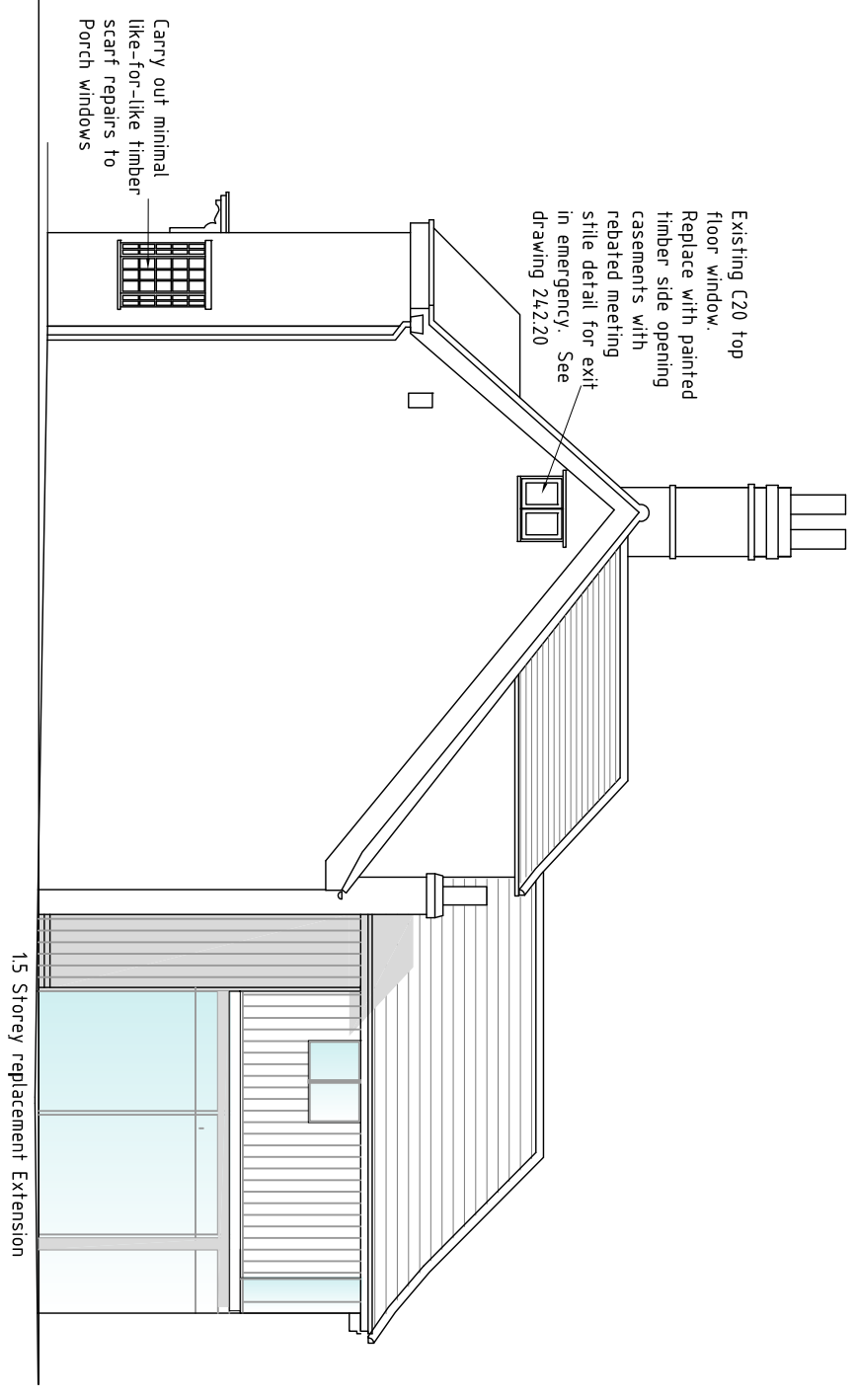

Elevation 3 South

Allow to re-tile roof using existing tiles and making good with matching pegtiles subject to agreement of sample.
 Allow to replace cement render with lime subject to agreement of sample.
 Allow to re-point small sections of poorly pointed modern areas of garden wall approx 4 metres total, using lime subject to agreement of sample.
 Allow to re-pave external areas (modern concrete paviers and concrete) using york stone slabs or similar subject to agreement of sample.

Replacement Extension:
 Natural slate roof
 Oak/elm vertical wall boarding to weather grey,
 on timber frame with brick plinth
 Essex red bricks in flemish bond with white lime mortar for garden walls
 Half round capping on chamfer to match.
 Glazing minimal profile with black metal frames
 RW goods and vents black metal
 Rooflight Company Neo minimal framed flush rooflights to link

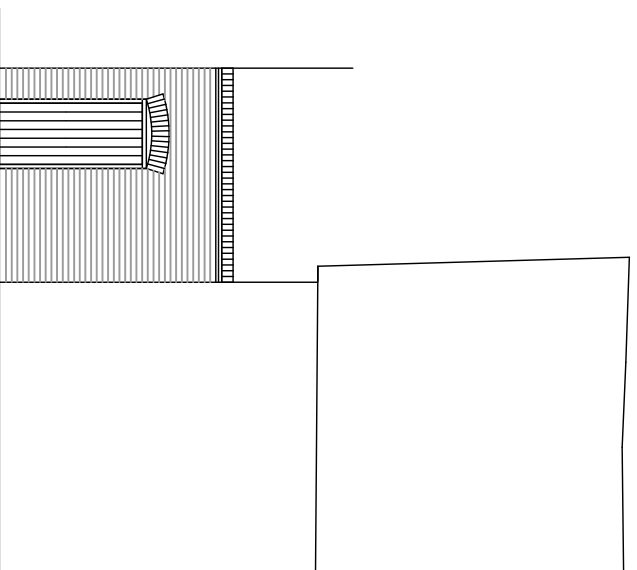

Front Elevation

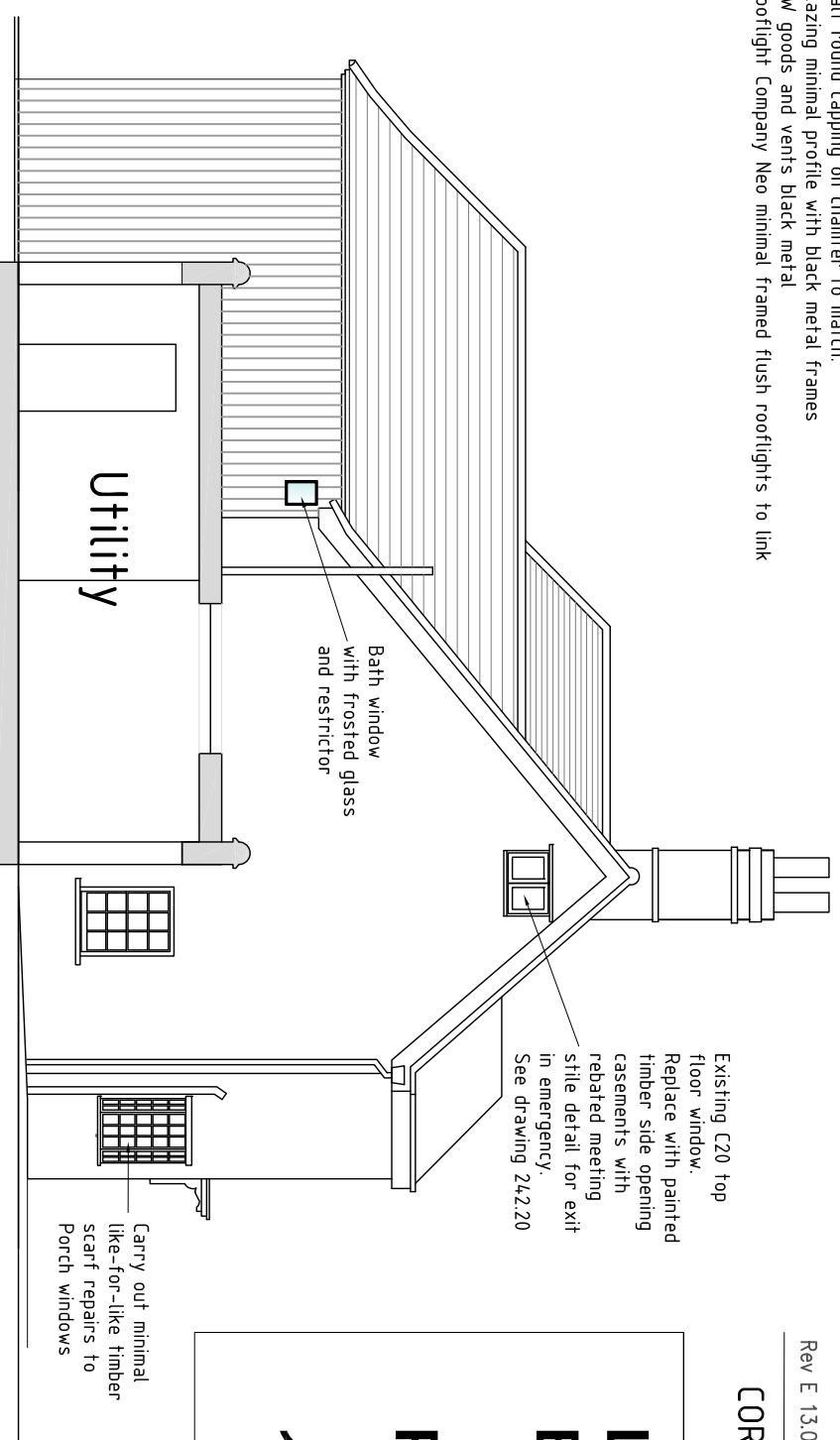

Elevation 2 North

**LITTLE JERICHO
 BLACKMORE
 PROPOSED ELEVATIONS
 1:100 AT A3 242.14E**

CORRIE NEWELL BA Arch Hons RIBA ARB IHBC
 90 Highfields, Great Yeldham CO9 4QH. Tel: 07914 957035

Rev E 13.02.2033 Planning issue. PV panels omitted. Drawing notes added.

