

Existing Left Side Elevation (Part)

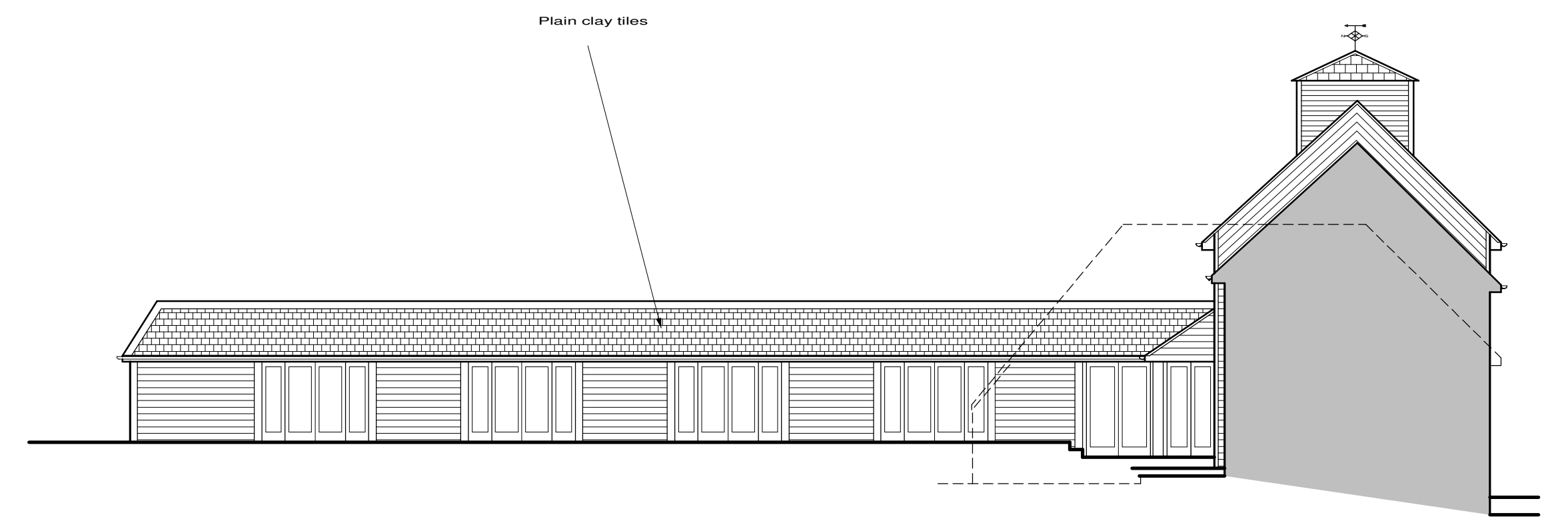

Existing Front Elevation

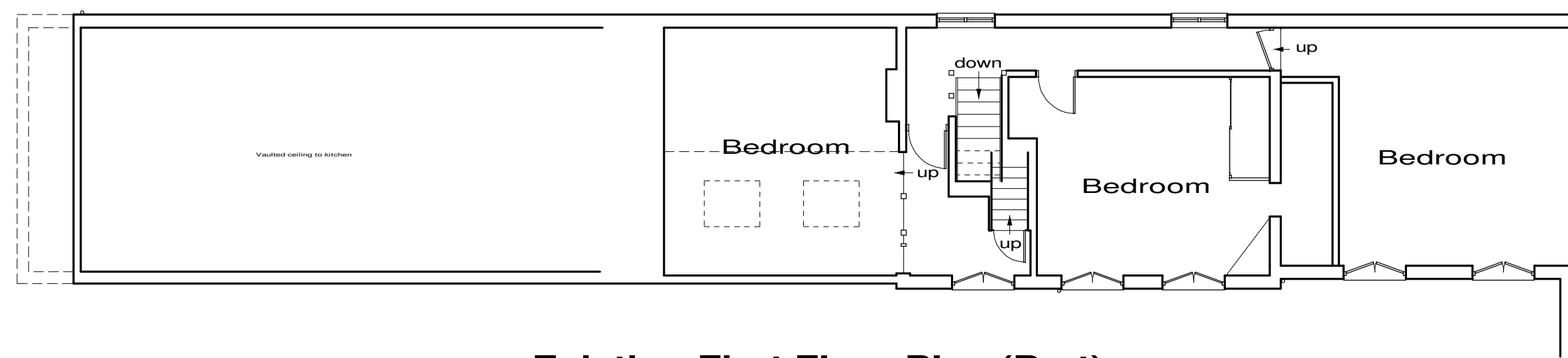

Existing First Floor Plan (Part)

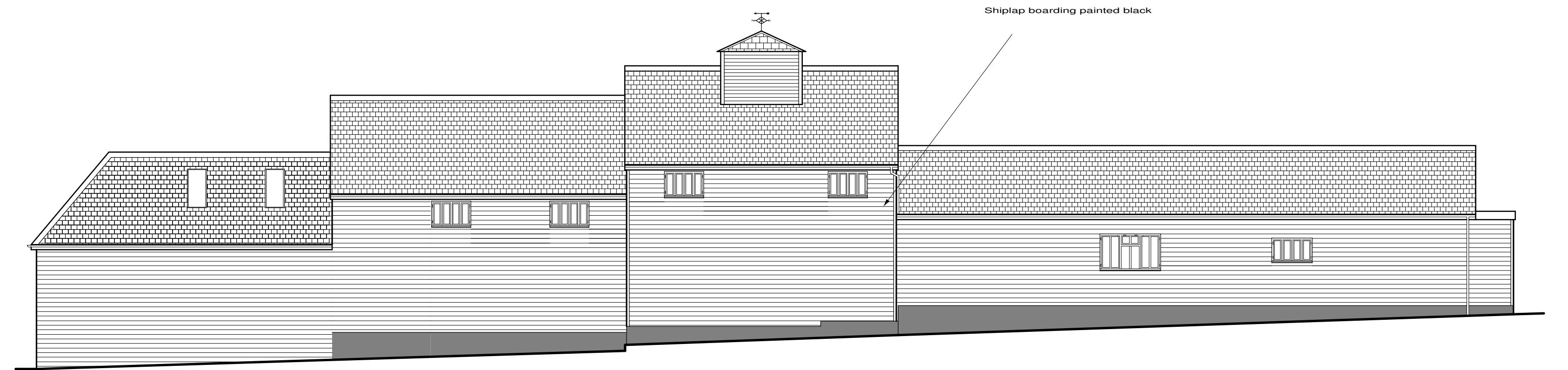

Existing Right Side Elevation (Part)

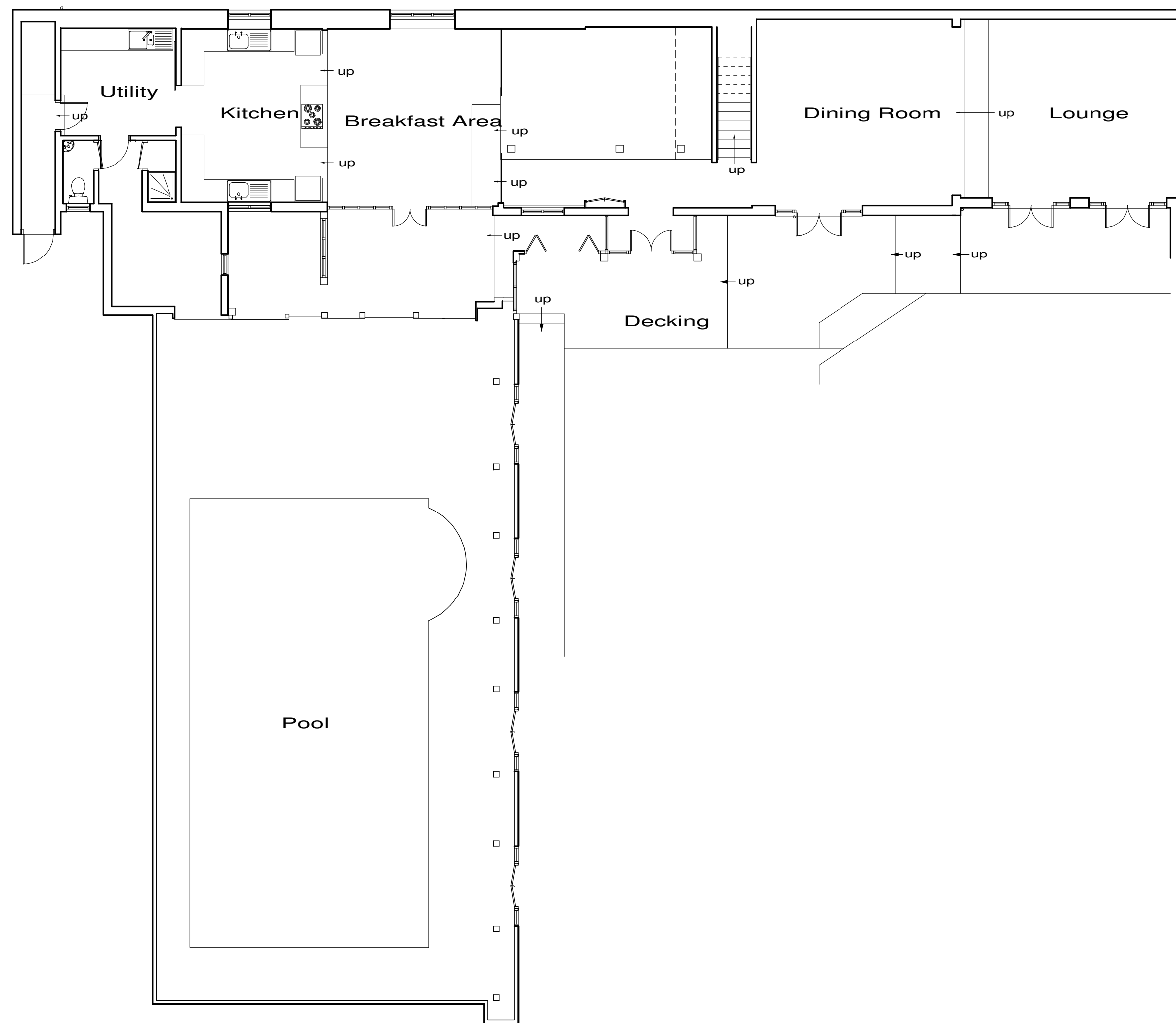

Existing Ground Floor Plan (Part)

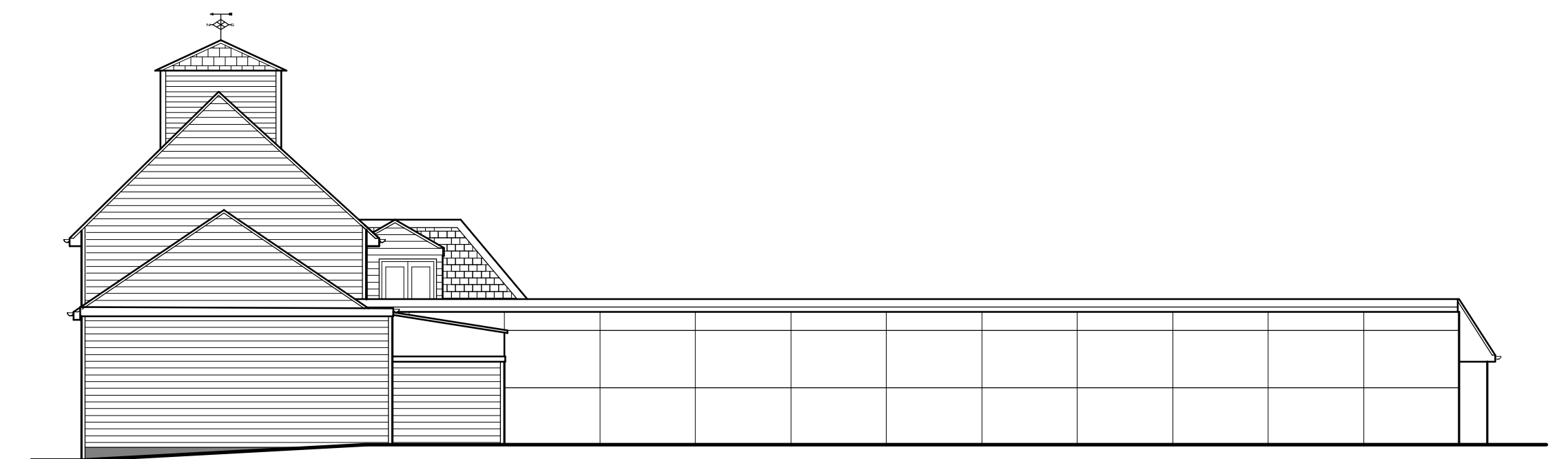

Existing Rear Elevation



These plans have been produced to a recognized scale and a standard paper size, both shown in the title block. If you have received this drawing as a pdf or similar file type, please check when printing that you have an accurately sized drawing using the scale bar provided.



| | | |
|---|----------|--|
| Revisions : A. Add info | | Mar 2024 |
| Site Deeves Hall Barn, Deeves Hall Lane, EN6 3LU. | | |
| Client Mr J Hare | | |
| Detail Existing Plans | | |
| Scale | 1/100 | Drawing Number |
| Date | 09/06/17 | 3687/ 1A |
| Drawn by | JAS | Size A1 |
| F.J. Thompson & Co | | |
|  Tel 01923 720277 www.fjthompson.co.uk email: surveys@fjthompson.co.uk | | Unit 4, 80 High Street, Egham, Surrey. TW20 9HE. |