

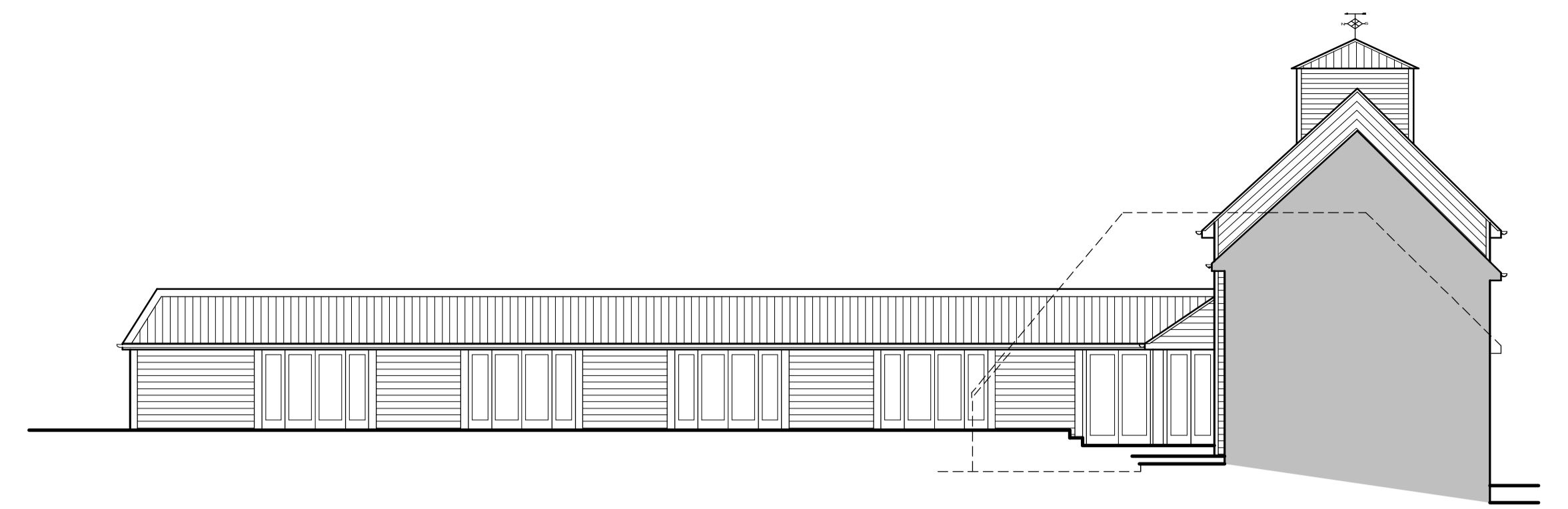

Proposed Left Side Elevation (Part)

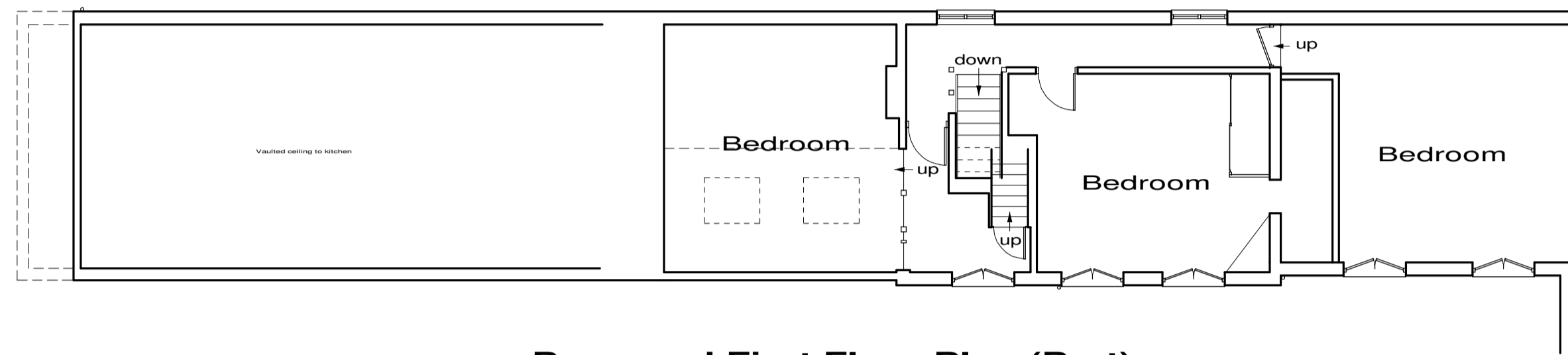

Proposed Front Elevation



Proposed First Floor Plan (Part)

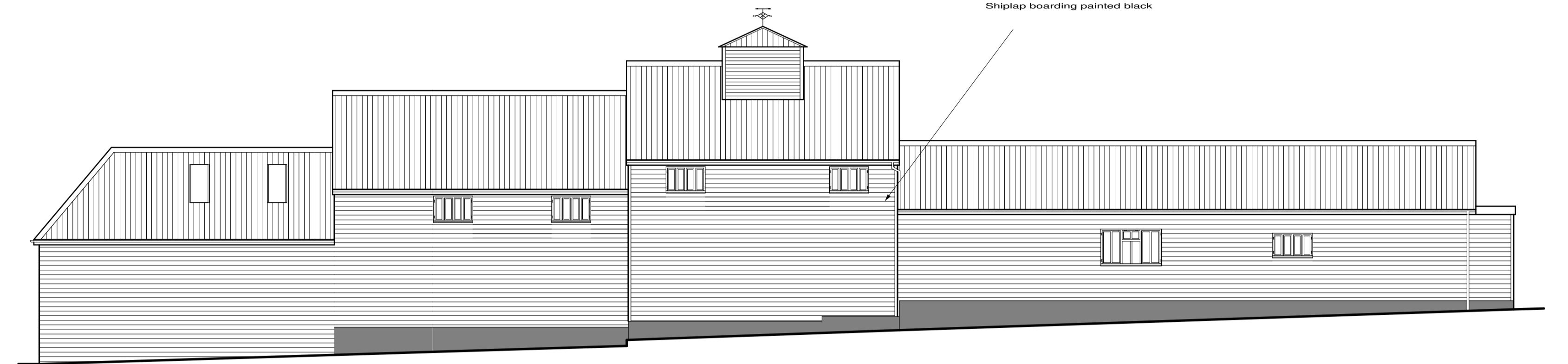

Proposed Right Side Elevation (Part)

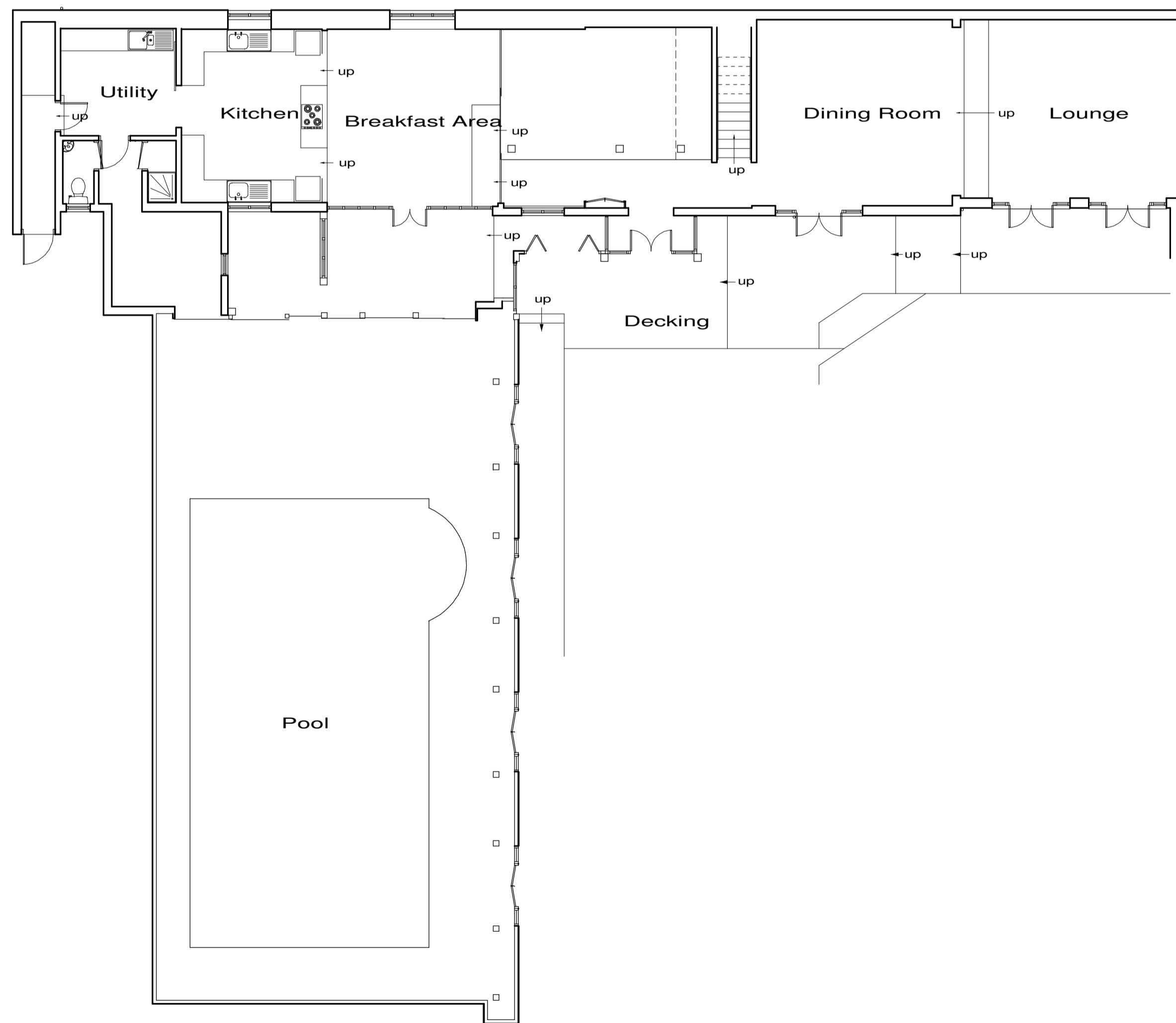

Proposed Ground Floor Plan (Part)

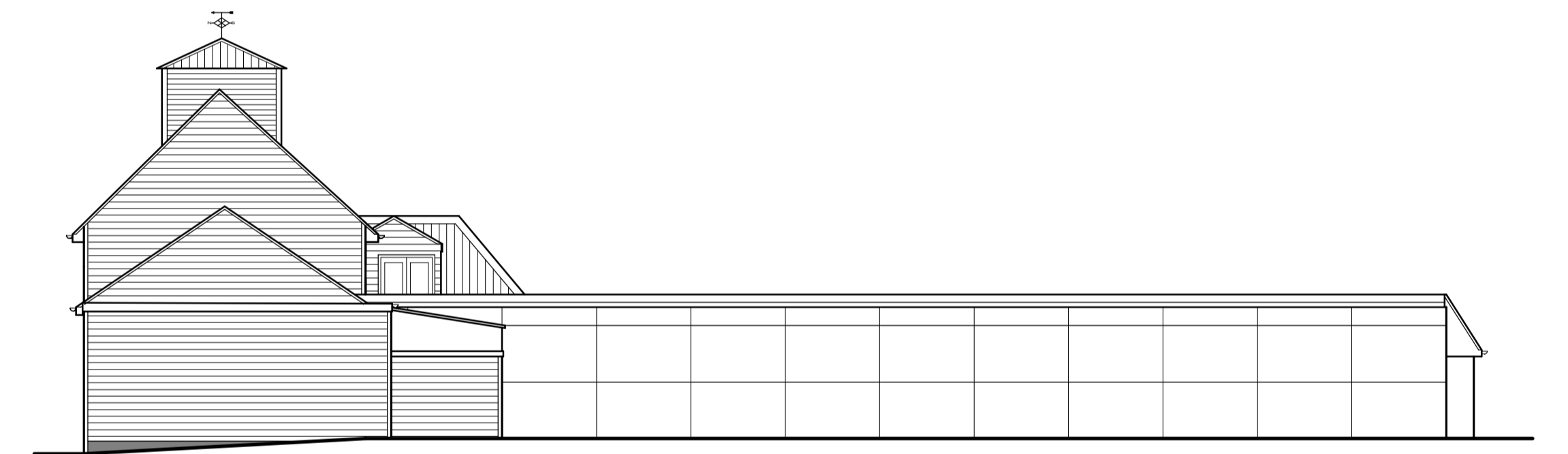

Proposed Rear Elevation



These plans have been produced to a recognized scale and a standard paper size, both shown in the title block. If you have received this drawing as a pdf or similar file type, please check when printing that you have an accurately sized drawing using the scale bar provided.

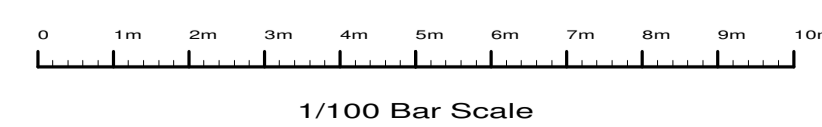

Revisions :	
Site	Deeves Hall Barn, Deeves Hall Lane, EN6 3LU.
Client	Mr J Hare
Detail	Proposed Plans
Scale	1/100
Date	21/03/24
Drawn by	JAS
Size	A1
Drawing Number	3687/ 5
F.J. Thompson & Co  Old Kings Arms 30 Church Street Rickmansworth Hertfordshire WD3 1DJ Tel 01923 720277 Fax 01923 772910 email: surveys@fjthompson.co.uk	