

PART GROUND FLOOR PLAN AS EXISTING 1:50

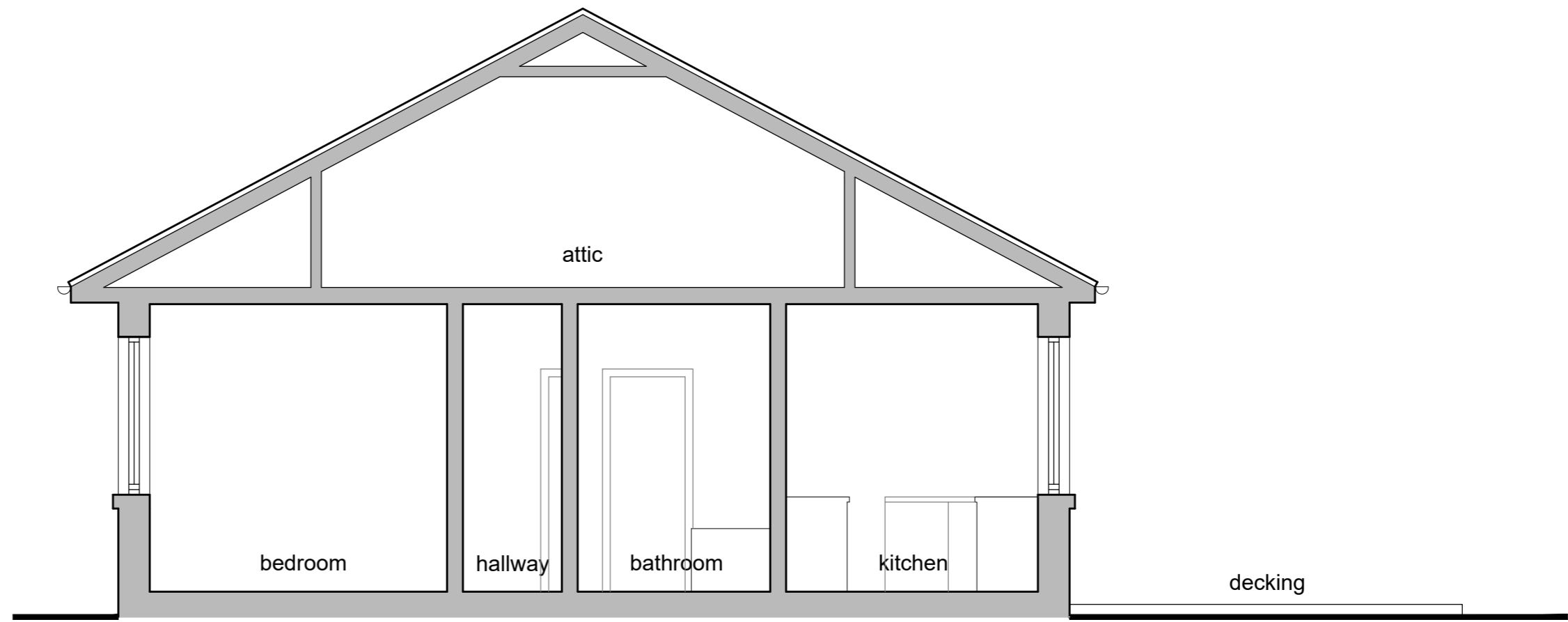

SECTION A-A AS EXISTING 1:50

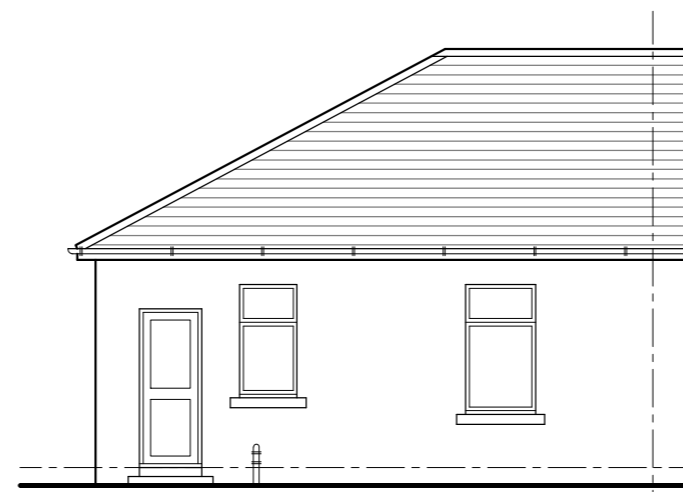

EAST ELEVATION AS EXISTING 1:100

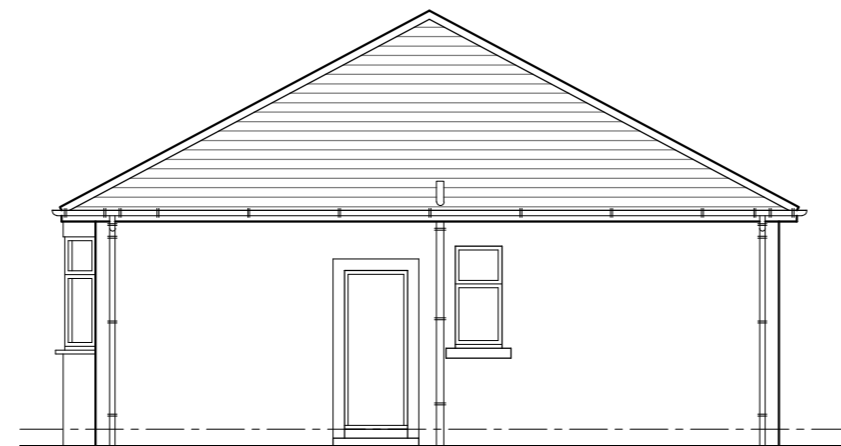

SOUTH ELEVATION AS EXISTING 1:100

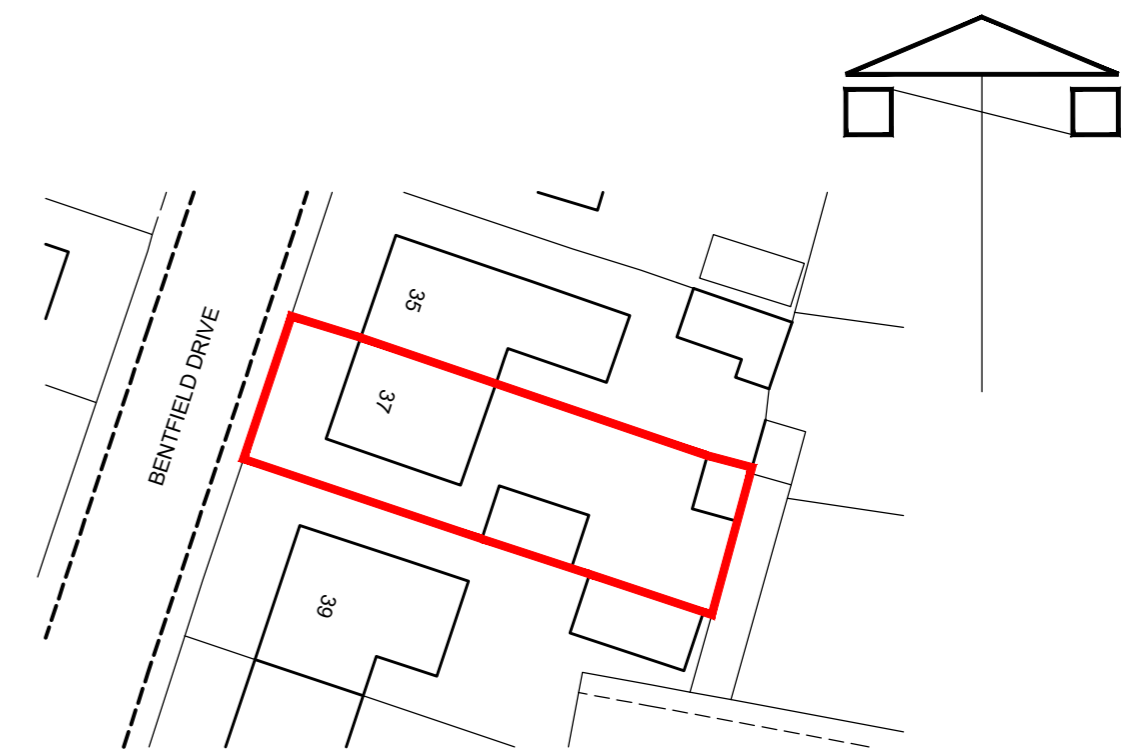

SITE PLAN AS EXISTING 1:500

ALAN J. LAW  
**ARCHITECTURAL SERVICES,**  
 23 STOBHILL CRESCENT,  
 CASTLEHILL GAIT,  
 AYR, AYRSHIRE.  
 KA7 3LU.

T : 07808 295 008  
 E : alanj.law@sky.com



Client.		MR. & MRS. S. BELL	
Project.		PROPOSED EXTENSION TO DWELLING, 37 BENTFIELD DRIVE, PRESTWICK.	
Drawing Title.		EXISTING PLANS	
Scale:	Date:	Drawn by:	Dwg. No.
1:50, 1:100	MAR '24	AJL	24/BELL/PL/01