

Proposed Section A 1:75

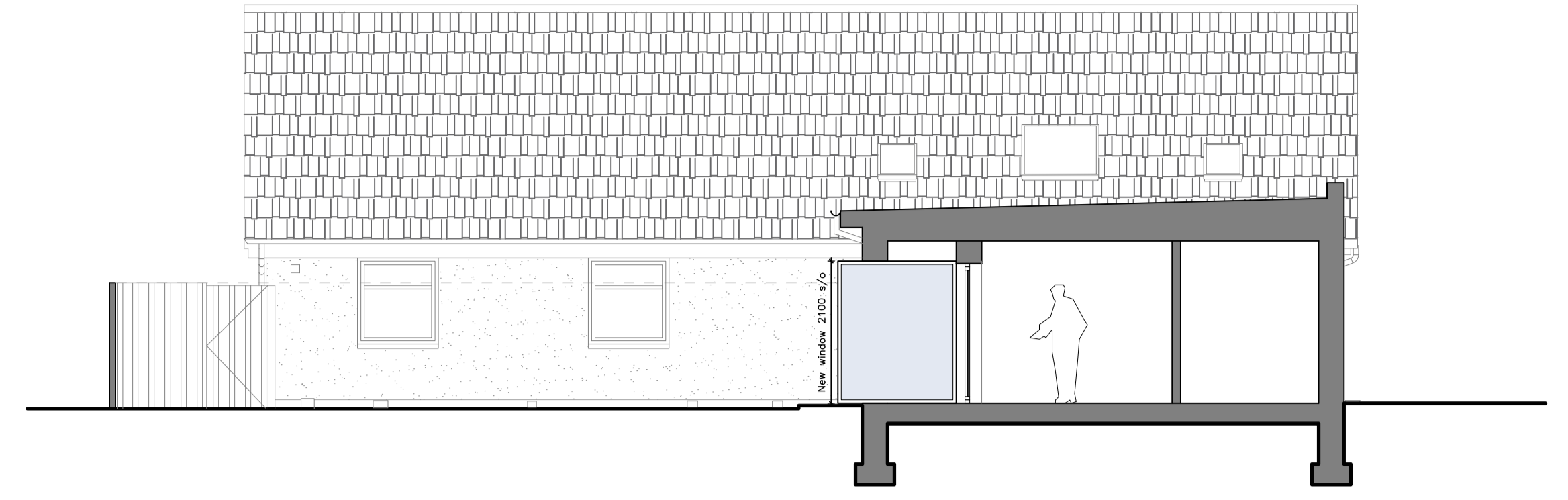

Proposed Section C 1:75

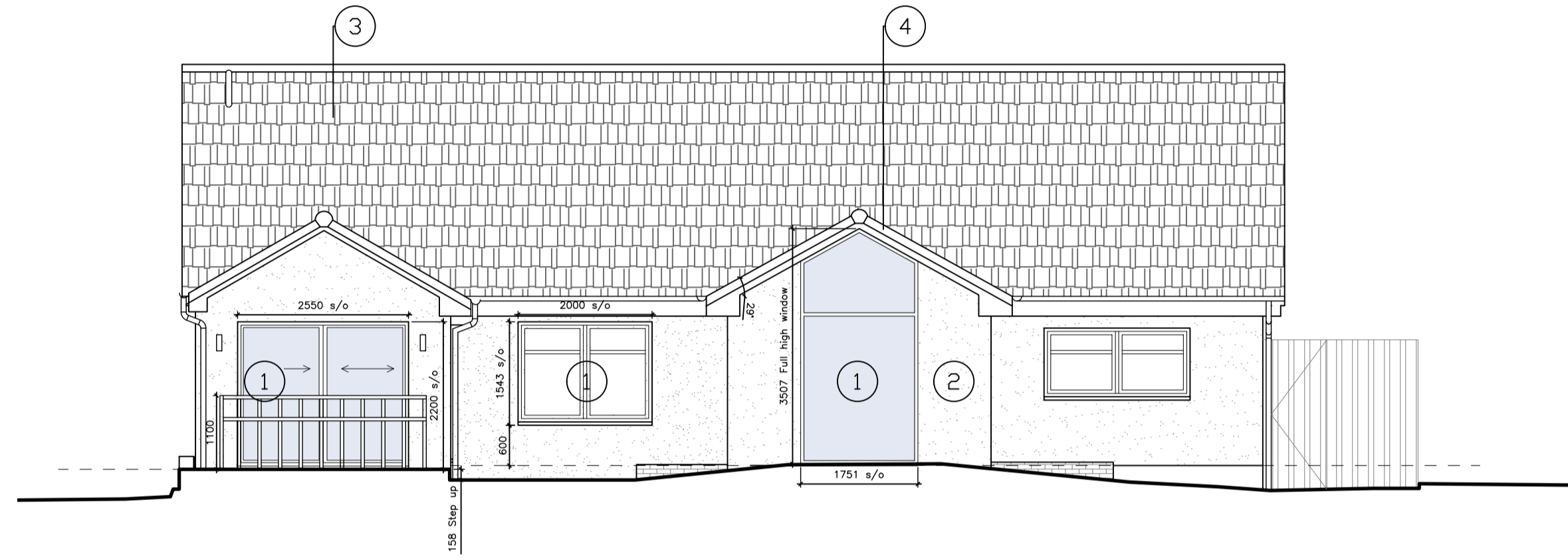

Proposed Front Elevation 1:75

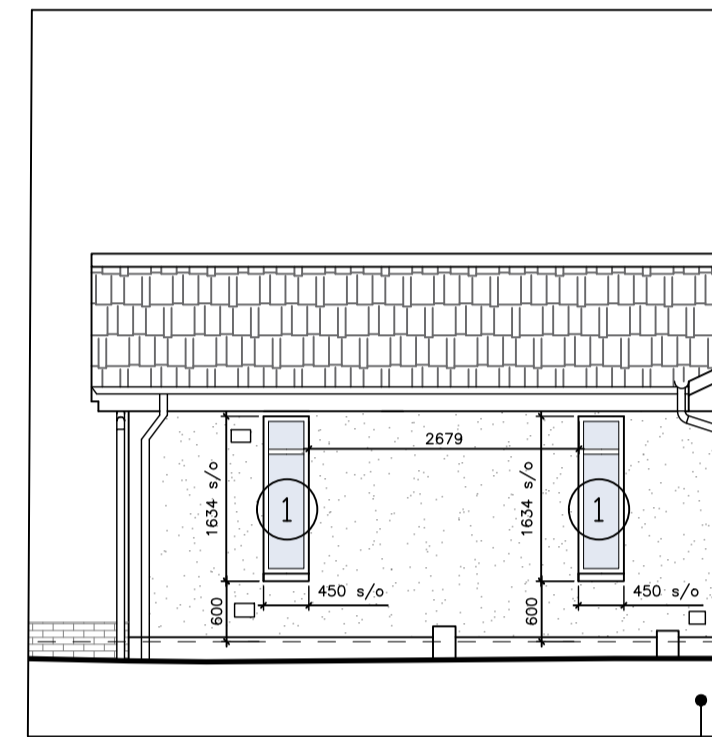

Proposed Side Elevation Garage 1:75

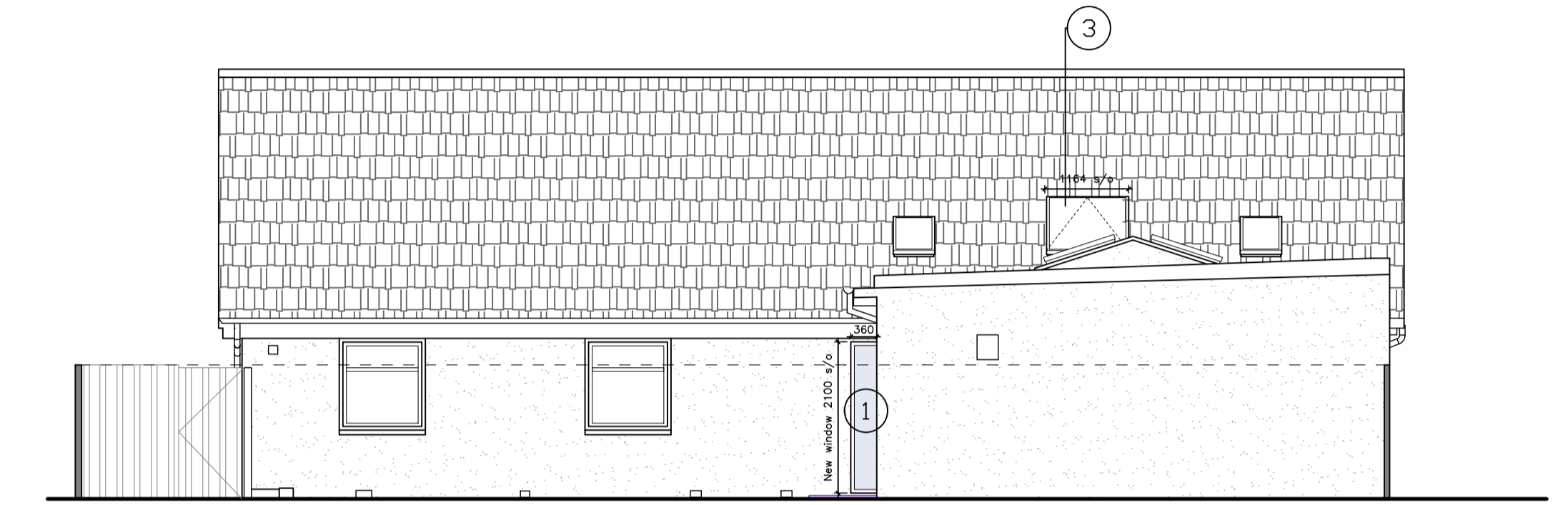

Proposed Rear Elevation 1:75

MATERIALITY:

1. uPVC double glazed windows & doors to achieve 1.2w/m²k u-value. Colour White
2. 18-20mm roughcast - Colour to match existing.
3. Electrically operated 1140 x 1180 Velux window to achieve 1.2w/m²k u-value. Colour White.
4. Marley Antique Brown Ludlow Mayor concrete interlocking roof tiles to match the existing

All new soffits & fascias to be Eurocell uPVC. Colour White to match existing.

All new rainwater goods to be Eurocell uPVC. Colour White to match existing.

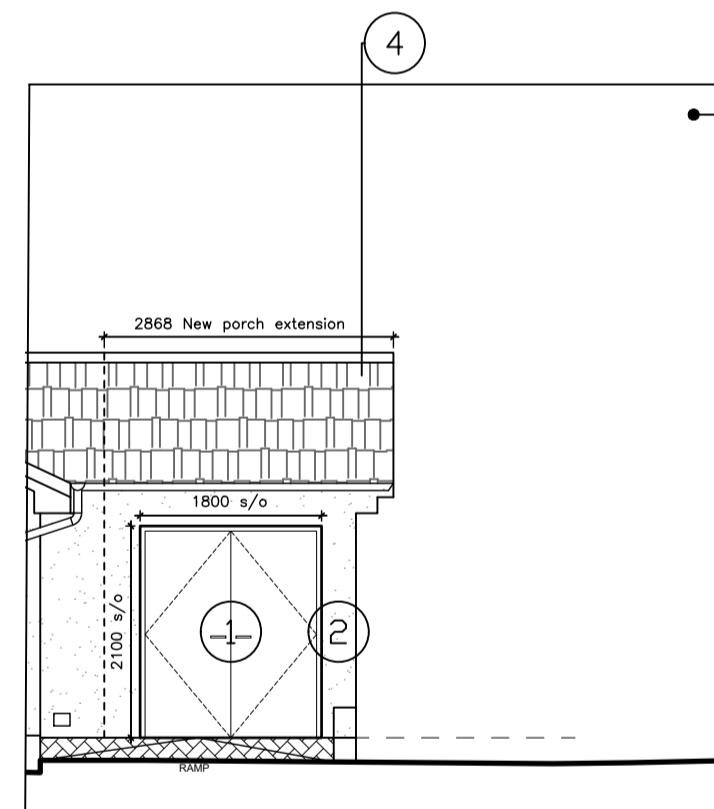

Proposed Side Elevation Main Entrance Door 1:75

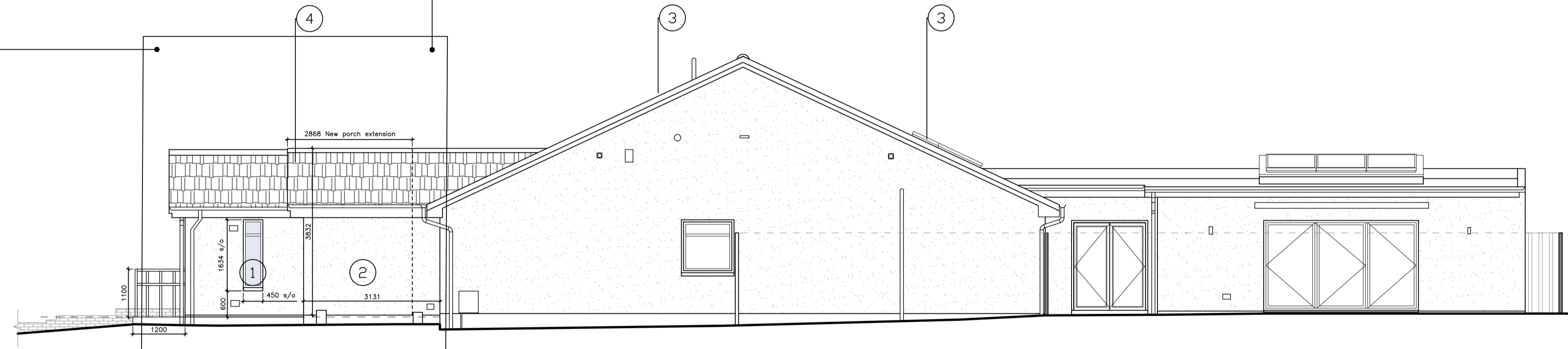

Proposed Side Elevation 1:75

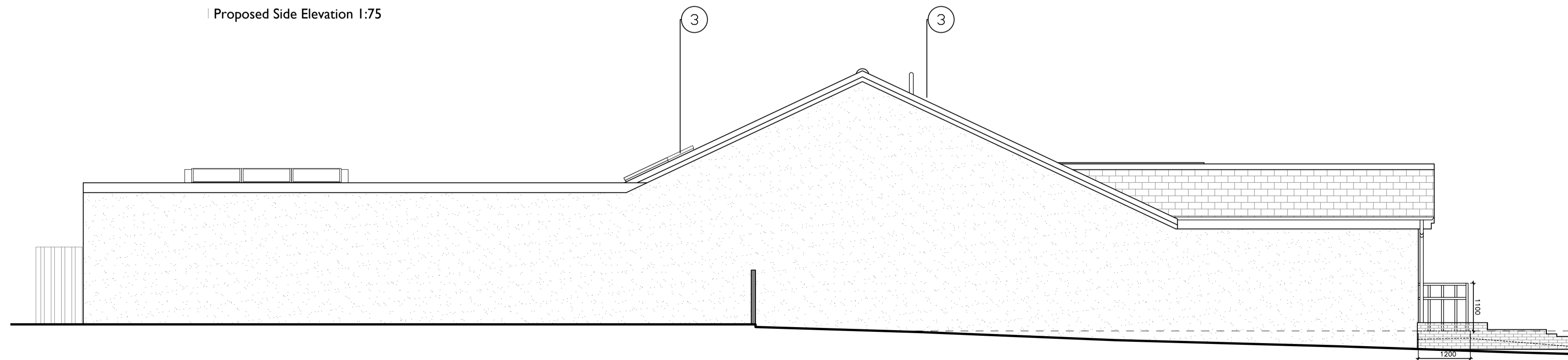

Proposed Side Elevation 1:75