

Proposed Rear Elevation 'A'

Scale - 1:200



Proposed Side Elevation 'B'

Scale - 1:200

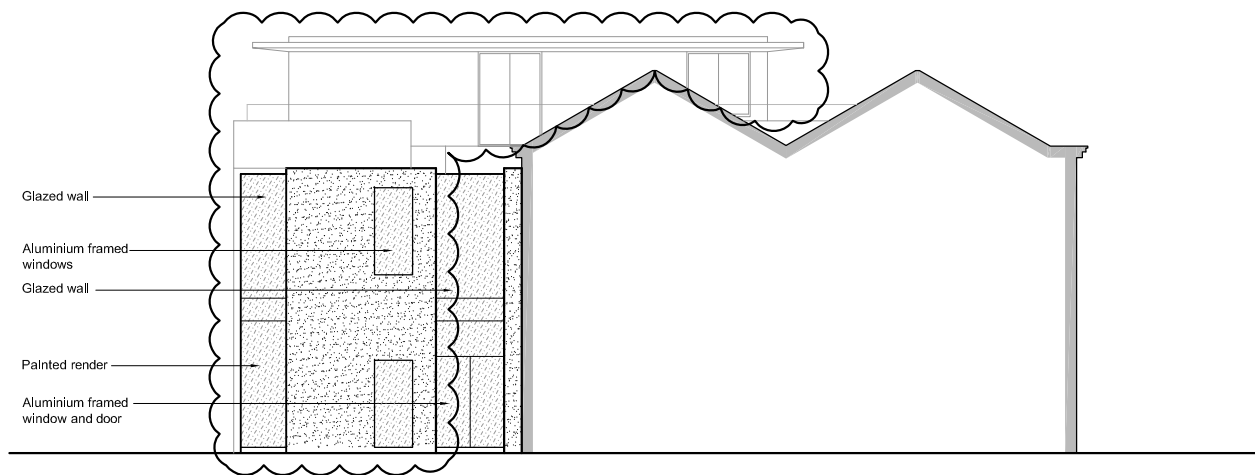

Proposed Side Elevation 'C'

Scale - 1:200

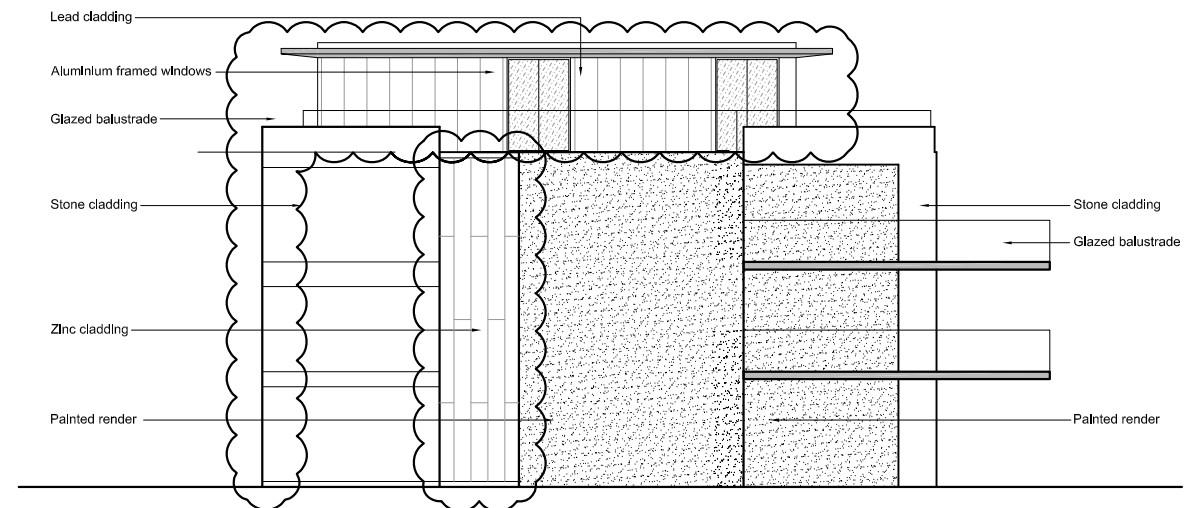

Proposed Side Elevation 'D'

Scale - 1:200

RADM ARCHITECTS SHALL HAVE NO RESPONSIBILITY FOR ANY USE MADE OF THIS DOCUMENT OTHER THAN FOR THAT WHICH IT WAS PREPARED AND ISSUED. ALL DIMENSIONS SHOULD BE CHECKED ON SITE. DO NOT SCALE FROM THIS DRAWING. ANY DRAWING ERRORS OR DIVERGENCES SHOULD BE BROUGHT TO THE ATTENTION OF RADM ARCHITECTS. AT THE ADDRESS SHOWN BELOW. THIS DRAWING IS THE PROPERTY OF RADM ARCHITECTS. COPYRIGHT IS RESERVED. THIS DRAWING SHALL NOT BE COPIED, REPRODUCED OR OTHERWISE USED WITHOUT THE CONSENT OF RADM ARCHITECTS.

STATUS KEY: SKE: SKETCH DESIGN PLA: PLANNING TENDER: TEN
CON: CONSTRUCTION SUR: SURVEY

REVISION / DESCRIPTION	DRAWN	CHECKED	DATE

REVISION / DESCRIPTION	DRAWN	CHECKED	DATE

REVISION / DESCRIPTION	DRAWN	CHECKED	DATE

RADM Architects
 Telephone: 0151 648 5570 Email: enquiries@radm.co.uk Website: www.radm.co.uk © RADM Ltd 2010

PROJECT TITLE: Old Government House
 DRAWING TITLE: PROPOSED ELEVATIONS
 SCALE: 1:200 @A3 DATE: June 2014 STATUS: PL

JOB No: RA1418
 DRAWING No: L(91)010
 REVISION: p12