

Key.

- Suggested position of soil vent pipe, actual position not determined by Potton.
- ♿ Entrance door to be mobility compliant.

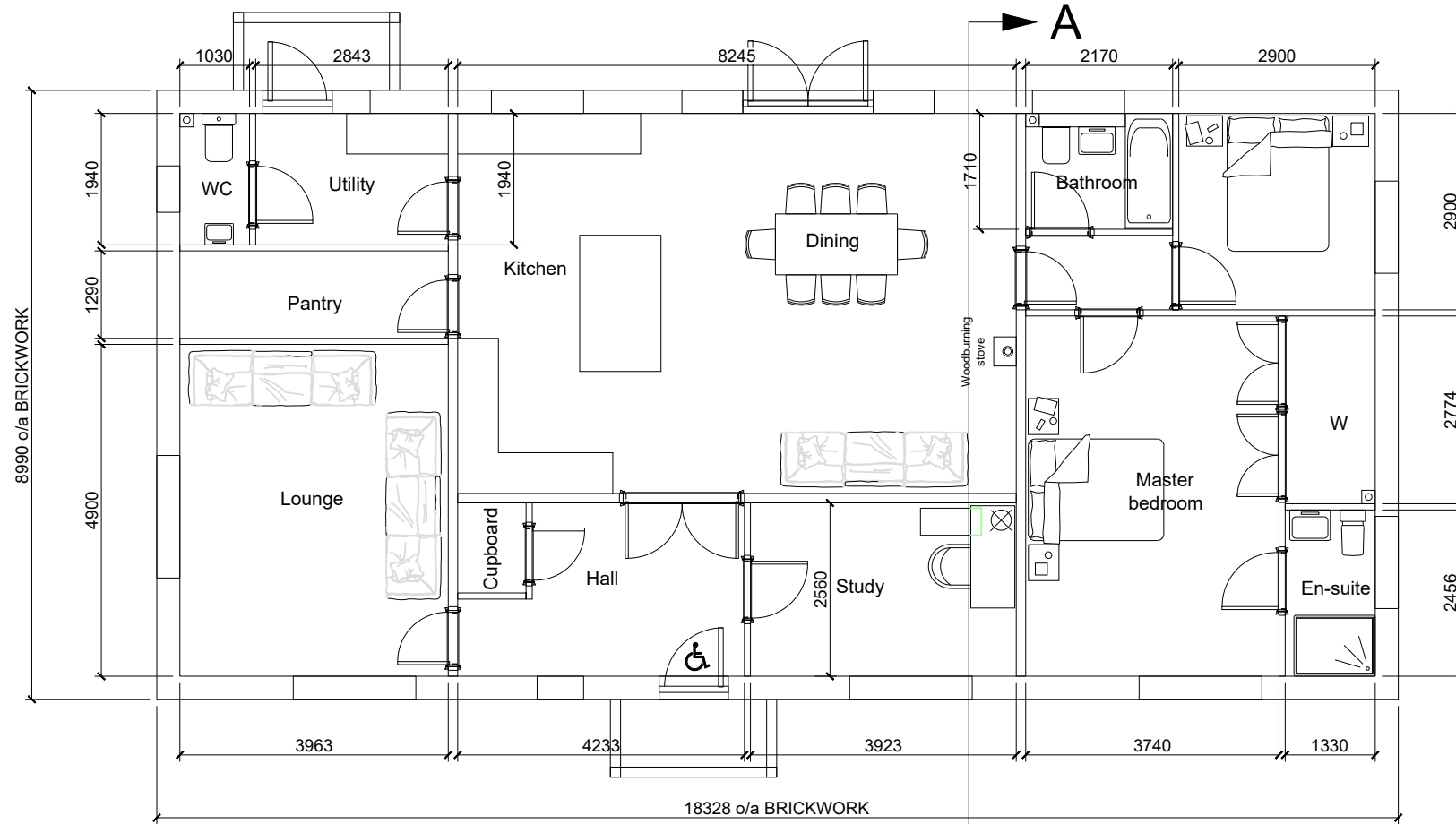

FLOOR PLAN
INTERNAL FLOOR AREA = 147M²

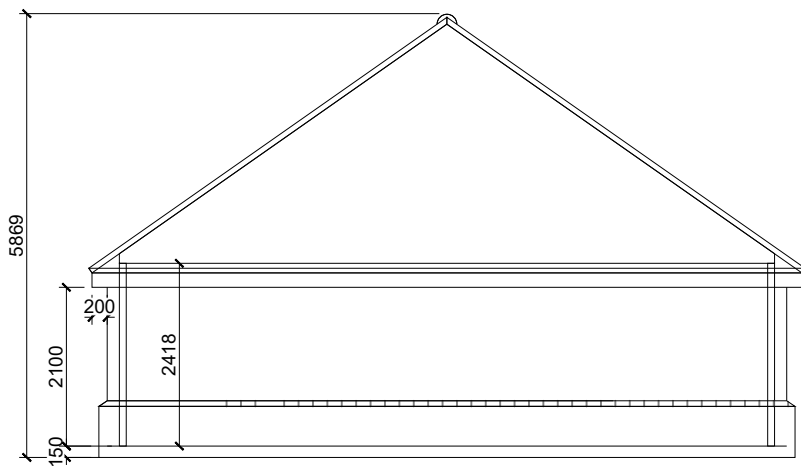

SECTION A-A

G-TJA	24/03/24	Dimension strings adjusted	TJA	n/a
F-TJA	12/02/24	Updated layouts	TJA	n/a
E-TJA	29/01/24	Sketch idea for proposed new design	TJA	n/a
C	17/07/23	Ridge height reduced. Pitch reduced to 35 degrees. FF accommodation above family room removed. GF panel height reduced to ameliorate reduced ridge height.	KDH	n/a
A	01/08/22	Initial Planning Drawings	ME	n/a
SK02	11/07/22	Amends as per email 29/06/22	ME	n/a
SK01	24/06/22	Initial Sketch Drawings	ME	n/a
Rev:	Date:	Description:	Drawn:	Checked:

Client:

Mr & Mrs Ridley

Site Address:

Early Autumn, East Hill Road,
Oxford, Sevenoaks, Kent,
TN15 6YB

Drawing Title:

Ground Floor Plan & Section

Job Number: **22-044** Drawing Number: **GF** Revision: **G-TJA**

Drawing Scale (UNO): **1:100@A3**

\\p000server\P000\044\2022\22-044\Drawings\22-044-GF.dwg, 22/03/2024 10:00:00, P0000, 1:100

Potton
Eltisley Road,
Great Gransden,
Beds, SG19 3AR
Tel: 01767 676400
E-mail: sales@potton.co.uk
Web: www.potton.co.uk

This document is the copyright of Kingspan Timber Solutions Ltd, and is made available on the express condition that it shall not be used in connection with the erection of any building or the production of any components for such a building unless the building to be erected or the components are supplied by Kingspan Timber Solutions Ltd.

© Kingspan Timber Solutions Ltd.



FRONT ELEVATION



REAR ELEVATION

Rev:	Date:	Description:	Drawn:	Checked:
G-TJA	24/03/24	Dimension strings adjusted	TJA	n/a
F-TJA	12/02/24	Updated layouts	TJA	n/a
E-TJA	29/01/24	Sketch idea for proposed new design	TJA	n/a
C	17/07/23	Ridge height reduced. Pitch reduced to 35 degrees. FF accommodation above family room removed. GF panel height reduced to ameliorate reduced ridge height.	KDH	n/a
A	01/08/22	Initial Planning Drawings	ME	n/a
SK02	11/07/22	Amends as per email 29/06/22	ME	n/a
SK01	24/06/22	Initial Sketch Drawings	ME	n/a

Client:
Mr & Mrs Ridley

Site Address:
Early Autumn, East Hill Road,
Otford, Sevenoaks, Kent,
TN15 6YB

Drawing Title:
Front & Rear Elevations

Job Number: 22-044 Drawing Number: E1 Revision: G-TJA



Potton
Ettisley Road,
Great Gransden,
Beds, SG19 3AR

Tel: 01767 676400
E-mail: sales@potton.co.uk
Web: www.potton.co.uk

This document is the copyright of Kingspan Timber Solutions Ltd, and is made available on the express condition that it shall not be used in connection with the erection of any building or the production of any components for such a building unless the building to be erected or the components are supplied by Kingspan Timber Solutions Ltd.
© Kingspan Timber Solutions Ltd.

Key.

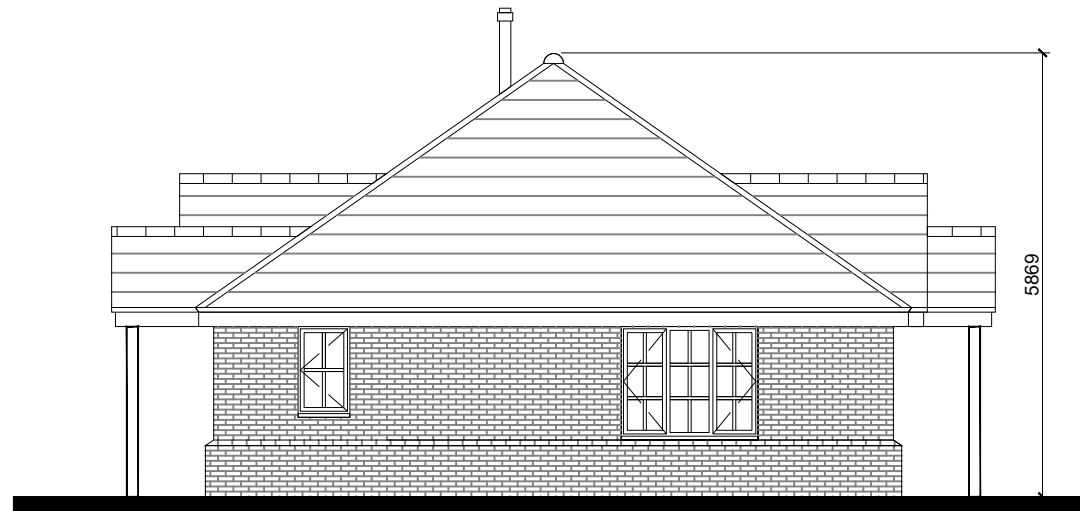

SIDE ELEVATION



SIDE ELEVATION

Rev:	Date:	Description:	Drawn:	Checked:
G-TJA	24/03/24	Dimension strings adjusted	TJA	n/a
F-TJA	12/02/24	Updated layouts	TJA	n/a
E-TJA	29/01/24	Sketch idea for proposed new design	TJA	n/a
C	17/07/23	Ridge height reduced. Pitch reduced to 35 degrees. FF accommodation above family room removed. GF panel height reduced to ameliorate reduced ridge height.	KDH	n/a
A	01/08/22	Initial Planning Drawings	ME	n/a
SK02	11/07/22	Amends as per email 29/06/22	ME	n/a
SK01	24/06/22	Initial Sketch Drawings	ME	n/a

Client:
Mr & Mrs Ridley

Site Address:
**Early Autumn, East Hill Road,
 Otford, Sevenoaks, Kent,
 TN15 6YB**

Drawing Title:
Side Elevations

Job Number: **22-044** Drawing Number: **E2** Revision: **G-TJA**

Drawing Scale (UNO): **1:100@A3**

Potton Tel: 01767 676400
 Eltisley Road, E-mail: sales@potton.co.uk
 Great Gransden, Web: www.potton.co.uk
 Beds, SG19 3AR

This document is the copyright of Kingspan Timber Solutions Ltd, and is made available on the express condition that it shall not be used in connection with the erection of any building or the production of any components for such a building unless the building to be erected or the components are supplied by Kingspan Timber Solutions Ltd.

© Kingspan Timber Solutions Ltd.