

Floor Plan:

0m 0.5m 1m 2.5m 1:50 at A2

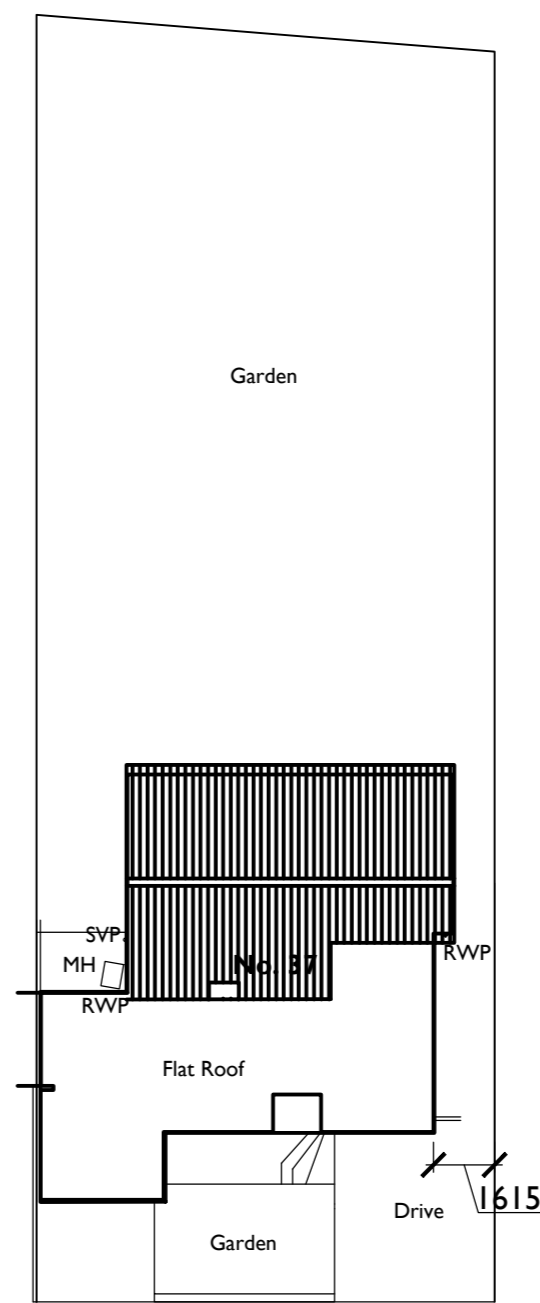
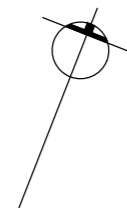

Site Plan:

0m 2m 4m 10m 1:200 at A2

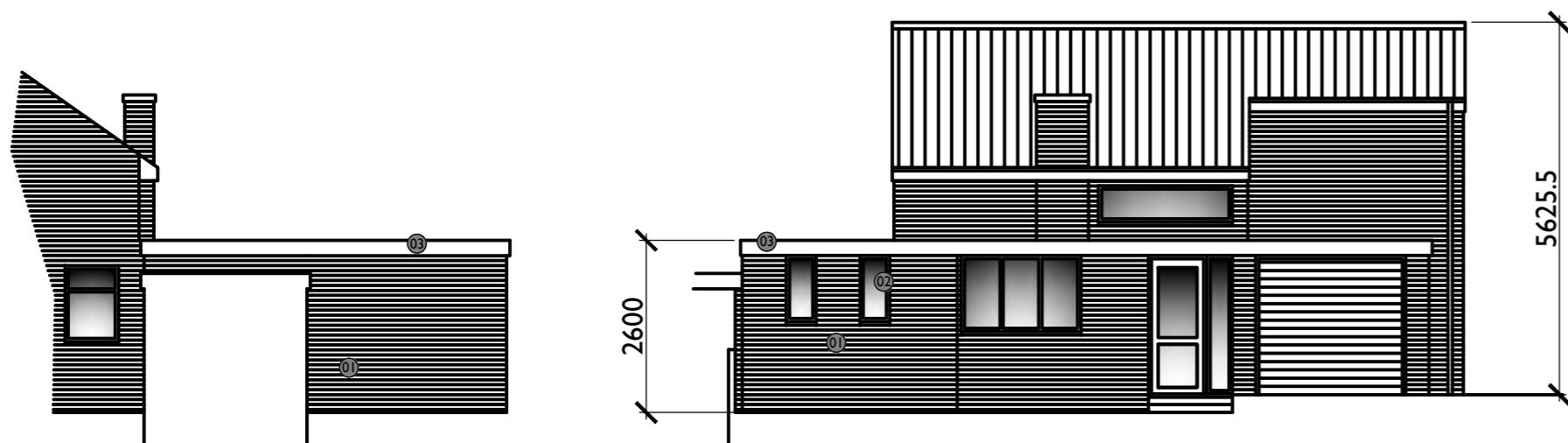
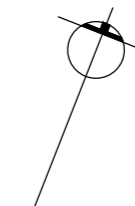

South West:

South East:

0m 1m 2m 5m 1:100 at A2

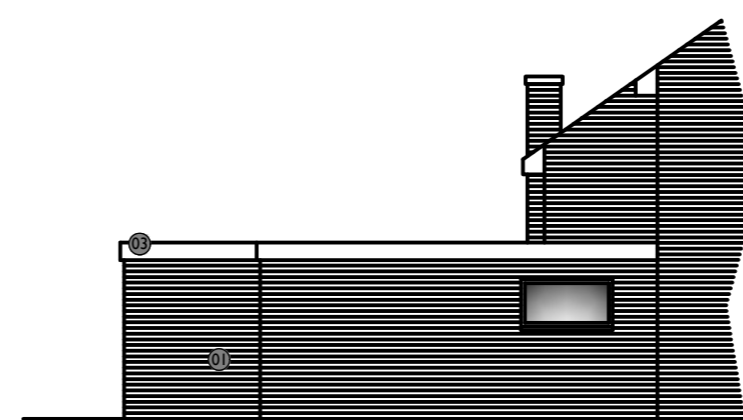

North East:

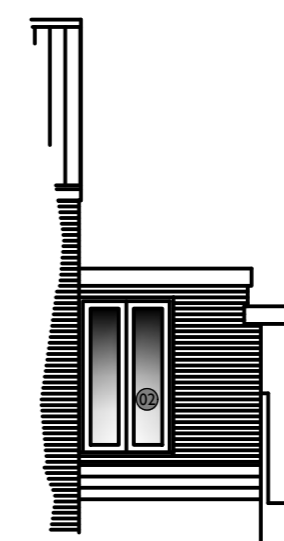

North West:

Notes:

All works to be carried out in accordance with the current Building Regulations, British Standards and Codes of Practice and to the satisfaction of the Supervising Building Inspector. All dimensions are to be checked on site prior to the commencement of the works. Any discrepancies to be reported prior to the commencement of the relevant works. DO NOT SCALE OFF THIS DRAWING.

Materials Legend:

1. Facing brickwork and mortar pointing to match existing
2. PVCu double glazed doors and windows.
3. PVCu soffit and fascia boards.

Rev:	Date:	Description:

FHA ARCHITECTURAL SERVICES LIMITED
 54 EDEN WALK | BINGHAM | NOTTINGHAM | NG13 8YZ
 07368 903072 fhaarchitecturalservices@gmail.com

Project:
Proposed Extension & Alterations

Drawing Title:
Proposed Layout

Project Address:
37 Ravesby Road, Woodthorpe, Nottinghamshire. NG5 4LJ.

Client:
Mr & Mrs Walton

Drawn: DAB Scale (Size): 1:50, 1:100 & 1:200 Date: July 2023

Drawing No: **23 / WALTON / 05** Revision: **A**
PLANNING APPLICATION