

Site Plan:

0m 2m 4m 10m 1:200 at A2



Floor Plan:

0m 0.5m 1m 2.5m 1:50 at A2

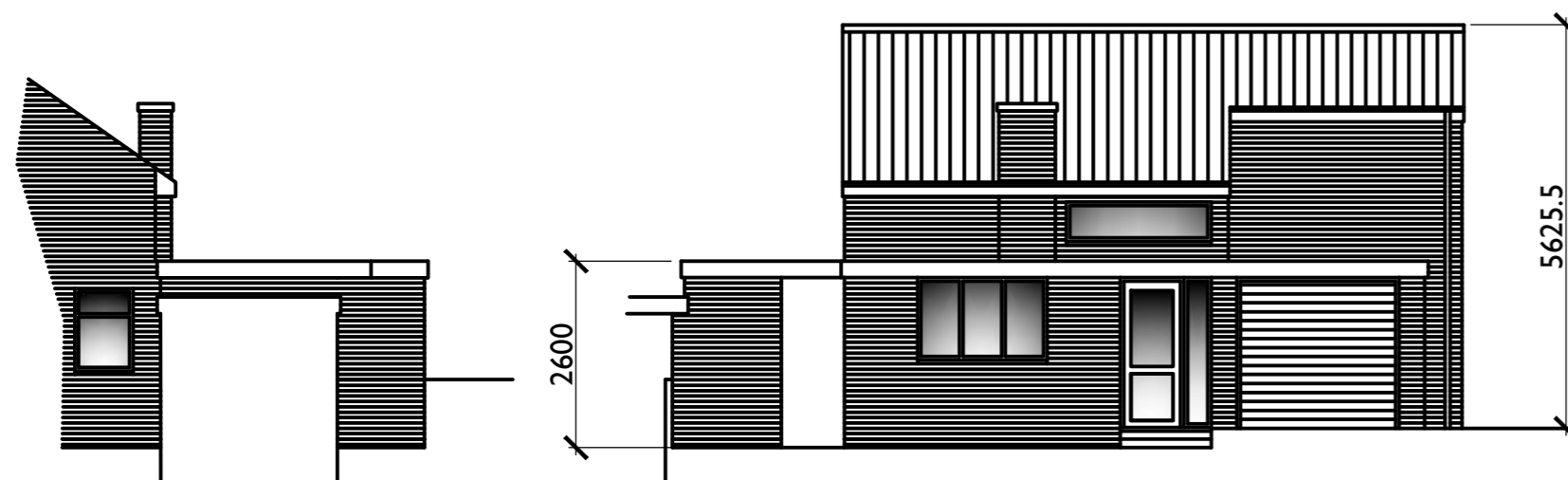
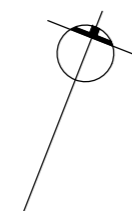

0m 1m 2m 5m 1:100 at A2

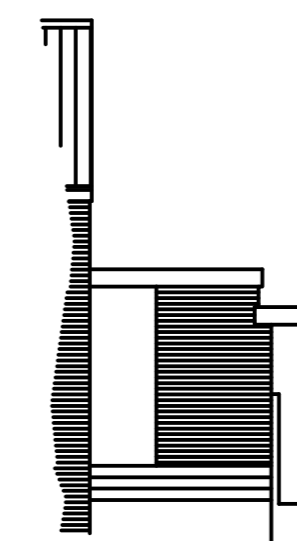

North West:

Notes:

All works to be carried out in accordance with the current Building Regulations, British Standards and Codes of Practice and to the satisfaction of the Supervising Building Inspector. All dimensions are to be checked on site prior to the commencement of the works. Any discrepancies to be reported prior to the commencement of the relevant works. **DO NOT SCALE OFF THIS DRAWING.**

| Rev. | Date: | Description: |
|------|-------|--------------|
| | | |
| | | |
| | | |
| | | |
| | | |
| | | |
| | | |
| | | |
| | | |

FHA ARCHITECTURAL SERVICES LIMITED
54 EDEN WALK | BINGHAM | NOTTINGHAM | NG13 8YZ
07368 903072 fhaarchitecturalservices@gmail.com

Project:
Proposed Extension & Alterations

Drawing Title:
Existing Layout

Project Address:
37 Ravesby Road, Woodthorpe, Nottinghamshire. NG5 4LJ.

Client:
Mr & Mrs Walton

Drawn: DAB Scale (Size): 1:50, 1:100 & 1:200 Date: January 2023

Drawing No: **23 / WALTON / 01A** Revision:
PLANNING APPLICATION