

Note;

This drawing to be read in conjunction with all other design information, drawings and documents including all other design consultants requirements including structural, mechanical & electrical.
All anomalies to be brought to attention of the designer before any part of the work is carried out. All dimensions to be verified on site.

This drawing is Copyright. The drawing is issued on the condition that it is not copied, reproduced, retained or disclosed to any unauthorized person, either wholly or in part without written consent.

The purpose of this drawing is to provide sufficient information to obtain "Planning & Building Control Approvals only".

The client will be responsible for appointing a contractor/consultant to carry out all necessary site investigations and including all documentation related to "Health & Safety Documentation" for pre & post contract.

The client is to agree with the consultant/contractor all works relating to the electrical, mechanical works. All external & internal finishes to be agreed with the client.



EXISTING FRONT ELEVATION



EXISTING SIDE ELEVATION

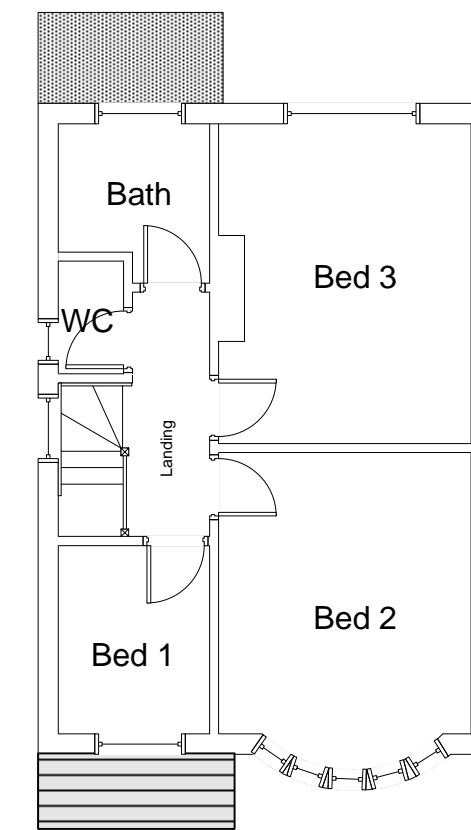

EXISTING FIRST FLOOR

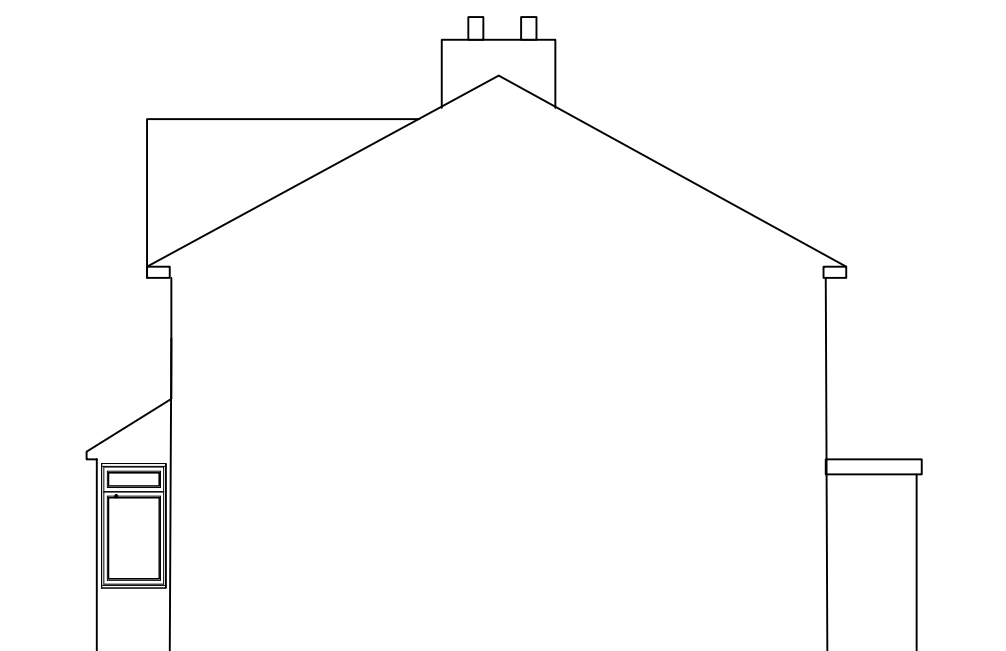

EXISTING SIDE ELEVATION



EXISTING REAR ELEVATION

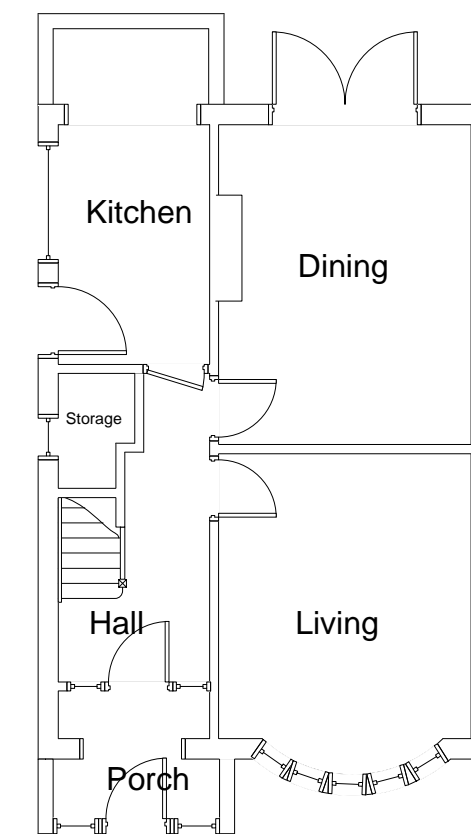

EXISTING GROUND FLOOR

Project
**PROPOSED SINGLE
STOREY SIDE EXTENSION
@ 32 GREYS RD,
WOODTHORPE,
NOTTINGHAM
NG5 4GU**

Title
**EXISTING ELEVATIONS &
FLOOR PLANS**

Drawing		Rev
Scale A2@1.100	Drawn CSB	Date 12th March 2024

BUILDING & DESIGN SERVICE (Nottm) Ltd
20, Conisborough Avenue,
Gedling, Nottingham, NG4 2RE
Mobile 07900 258070
Tel 0115 9523302
e-mail colinburch@bdsdesign.co.uk
WEB <http://www.bdsdesign.co.uk/>

Registered Company
4487888

© Copyright